

1870

CRIMSON AND BLUE



1970



*CRIMSON
and
BLUE
1970*

*Abraham Lincoln
High School
Council Bluffs
Iowa*

PRINCIPALS

Since the turn of the century, Abraham Lincoln High School has had nine principals, five of whom are still living.

Many townspeople will remember Mr. Gerald

Kirn, Mr. John Steinbaugh, Mr. Theron Stuelke, Mr. William Owen, and the present

principal, Mr. Kenneth Kuester. Each one brought his ideas, his enthusiasm, and his determination to make Abraham Lincoln one of the best high schools in the State of Iowa.

Furthermore, each one brought his love for youth and a desire to mold the leaders of the future.



MR. GERALD KIRN
1919-1946



MR. JOHN STEINBAUGH
1946-1948

GERALD KIRN

At present retired from a busy life of selling insurance, Mr. Kirn is greeted daily on the streets of Council Bluffs by his former students. His main contribution—besides firm and forward leadership—was the bringing of culture and the love of the arts to A.L. His philosophy is that each person in this country is born with certain qualifications which education refines into an upstanding life. As he says, "Education is the best investment a young person can make."

JOHN STEINBAUGH

A graduate of Abraham Lincoln High School, Mr. Steinbaugh is now Professor of Philosophy at Aroostock State College of Maine. He came to A.L. from Columbia University with the most advanced ideas of education. He believed that students should progress at their own speed and he introduced core curriculum. Young people were his life and he majored in stimulating their thinking. He will be remembered as A.L.'s youngest principal with "freedom" ideas of education.



MR. THERON STUELKE
1948-1958

THERON STUELKE

Currently an Investment Consultant, Mr. Stuelke served as Assistant Principal to Mr. Steinbaugh, thus being promoted to the principalship when Mr. Steinbaugh resigned. He introduced many new courses at A.L. and began the Adult Education program in the city. Also, his cumulative record folder was adopted by the school system. His philosophy for the Class of 1970 is this: "You are graduating from the greatest high school in the world in the greatest country in the world and are the best prepared class to meet the future."



MR. KENNETH KUESTER
1967

WILLIAM OWEN

For nine years, Mr. Owen directed activities at A.L. He came from northern Iowa and has since returned to McGregor, Iowa, where he is now principal of the high school. His outstanding contribution while at A.L. was computerized scheduling. He has fond memories of working with dedicated teachers, a loyal student body, and fine townspeople. His philosophy for the Centennial Class is "God, First—Others, Second—Myself, Last."



MR. WILLIAM OWEN
1958-1967

KENNETH KUESTER

When Abraham Lincoln High School moved to 1205 Bonham Avenue, it acquired a new principal, Mr. Kenneth Kuester, who came from Benson High in Omaha. Mr. Kuester's special goal is to develop a curriculum which most nearly meets the needs of all the students. His three years of memories include his first day at the new A.L., a student sit-down in the gym, a certain senior banquet, a year's struggle with an eight-period day, the senior lounge, short hair or long hair, and legalized culottes. "You can make something of yourself of which your family and school can be justly proud," is his philosophy to the Class of 1970.

REBUILDING

Most people in Council Bluffs think of two high schools when Abraham Lincoln is mentioned: A.L. on Bluff Street and A.L. on Bennett Avenue.

That isn't all!

Most folks do not know that the first high school in Council Bluffs was organized in 1868. It was located on Pierce Street between Franklin and Union. In 1868, high school students

went to school in the old Washington School located on Scott

Street. During that time a high school was built on the present-day Kirn Field. As the years rolled on and the enrollment grew, high school classes were moved to Bloomer School. In 1880, another change took the students to the new Washington Avenue building.

Another transfer was made to the school on Bluff Street in 1900. In 1913, a twelve-room annex was built so as to accommodate eight-hundred students in the school.

In 1923, the Council Bluffs High School on Bluff Street was renamed Abraham Lincoln. A gymnasium, which housed band rooms also, was completed in 1926.

Due to the continued growth of Council Bluffs a new high school building was approved by the citizens and the first phase was opened in 1961.

Many of the Class of '70 have gone six years straight beginning with the seventh grade. When the new A.L. was opened as a senior high school the old A.L. was renamed Kirn Junior High after G. W. Kirn, a long-time principal of the old Abraham Lincoln. Students who have gone to the school would never know it today with its white halls and the auditorium as the library.

This metamorphosis has proven that the past century has been one of rebuilding.



PROGRESS PROGRESS PROGRESS PROGRESS

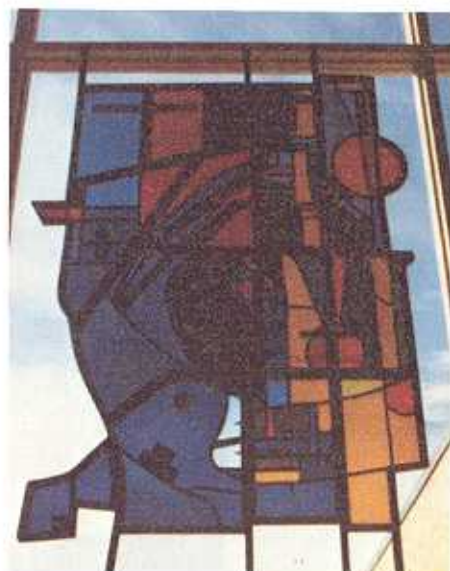

ORGANIZATIONS

Fun—masquerades—potlucks—picnics—
field trips—initiations—
all of these made Abraham Lincoln's
organizations whirl in a fun world
each month of the Centennial Year.
Some of the older organizations
died—usually something dies after a
hundred years—but others have been created
to meet the new interests and
demands of a rapidly changing student life.
Today's teens may choose from a variety of
new organizations. Outstanding among these
are A.F.S., F.T.A., German Club, a new
Drama-Thespian Chapter, F.H.A., and Lynx
Artists. Service organizations, including
Service Overseas and Y-Teens, have
earned a place of recognition in
a "Cold War" atmosphere.
With the move in 1967, A.L. became
a 3:05 bus school. This dampened club
activities after school, but
potluck and after-dinner meetings became
very popular.
Organizations create an educational,
informative society for today's
young, vibrant citizens.



PROGRESS PROGRESS PROGRESS PROGRESS



GRADUATION

Graduating classes at Abraham Lincoln have grown from four in the Class of 1870, to four hundred and thirty-five in the Class of 1970.

Townpeople will remember that for years girl graduates wore long white dresses and carried a dozen red roses; the boys wore dark suits.

Graduation was held in the City Auditorium and scores of people stood on the Washington School playground to see the seniors march across the street to the exercises.

The auditorium continually filled to capacity, and special extensions had to be built on to the stage to accommodate the growing classes.

In later years, ceremonies were held on Kirn Field—if weather permitted!

Mr. Theron Stuelke upset many seniors by requiring caps and gowns at graduation ceremonies. The transition was decisive.

Now, girls wear white caps and gowns, and the boys wear blue.



PROGRESS PROGRESS PROGRESS PROGRESS



1970

was a year to remember old traditions, and a time to start new ones. It was a graduating class filled with enthusiasm, spirit, and cooperation.

In 1970, members of the senior class were a solid core for all of the year's many activities—both academic and extra-curricular. It was, in short, the year of the Centennial.

Crimson and Blue 1970

is dedicated to the members of the 100th Graduating Class!

RESOURCES

Abraham Lincoln High School has seen a continual change in the resources from which the students and the teachers alike draw to get the best education possible. From the basic "readin', 'ritin', and 'rithmetic," the curriculum has been expanded to include such "now" subjects as psychology, calculus and drivers' education. Courses now emphasize study in depth of basic concepts rather than relying primarily on memorization. Little did the schoolmasters of a century ago dream that their standard slates and chalk would later be supplemented with overhead projectors, electric typewriters, and a host of audio-visual aids. Learning, besides becoming much more extensive, has become interesting and "tuned in" to the current times. Through the evolution of a challenging curriculum, combined with advanced methods of presenting the subject matter, education at Abraham Lincoln has been enlivened during the last century. Although the result—knowledge—may be the same, the resources used to achieve this result have been updated to keep pace with the times.



PROGRESS

PROGRESS

PROGRESS

PROGRESS



ENTERTAINMENT

School functions have contributed to the "whirl of entertainment" in Council Bluffs for the last century. Movies, T.V. and cars have taken their toll of gate receipts, but parents and students are still attracted to school plays, road shows, operettas, and concerts. Maypole dances and gym pageants have died out (for which girls were most thankful) but the spring prom and its king and queen were a glamorous replacement.



PROGRESS PROGRESS PROGRESS PROGRESS



SUCCESS

Success stories are written daily by the accomplishments of Abraham Lincoln students. Lawyers, doctors, ministers, engineers, teachers, businessmen and many, many other "good, honest, solid citizens" have been produced by the teachers and administrators of Abraham Lincoln High School down through the century. This year, the **Crimson and Blue** is pleased to honor Mrs. Mary Anderson, Mrs. Marjorie Sheely, Mr. Seth Hills and Mr. Kenneth Steine with its "SERVICE AWARDS."



MRS. MARY ANDERSON
 —Homecoming Parade Coordinator
 —Courtesy Club
 —American Field Service
 —Pep Club Coordinator
 Sponsor: Class of 1970



MR. SETH HILLS
 —Faculty Courtesy Chairman
 —American Field Service
 —A.L. English Coordinator
 —Community Music Service
 —Sponsor; Class of 1970



MRS. MARJORIE SHEELY
 —Guidance Secretary
 —Always helpful and pleasant
 —A sympathetic listener
 —Service to students and faculty with a smile



MR. KENNETH STEINE
 —Drama Coordinator
 —Community Services
 —Trains students in all phases of the theater
 —Effected Thespian affiliation

PROGRESS

PROGRESS

PROGRESS

PROGRESS



MRS. PHILLIP NELSON

- Peppy, cute, vivacious
- Very efficient
- Modern methods
- Diligent worker



MR. PHILLIP NELSON

- Witty, enthusiastic
- Resourceful, brilliant
- Progressive educator
- A sincere friend

Having grown from a very small faculty to a staff of 107 in a century is to be expected with an ever-increasing school population. Among the faculty there are always those instructors who leave an indelible impression on their students.

Time and circumstances cause instructors to move on, but yet they are remembered by the students who respected them and who thought of them as "fun" individuals. Such instructors were

Mr. & Mrs. Phillip Nelson, Miss Mary Jo Dugan and Mr. Charles Francis.

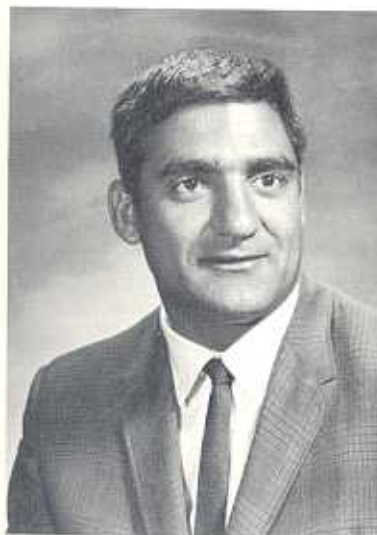

MR. CHARLES FRANCIS

- Tall, dark and handsome
- Businesslike teacher
- Congenial and fun
- Lived for basketball



MISS MARY JO DUGGAN

- Pretty hairdos
- Patient and friendly
- Inspirational
- Won speech ribbons

SPORTS

Even though the origin of athletics has been hidden by the dark of time, the basis for exciting competition still remains clear.

Many changes in athletics have taken place during the last century at Abraham Lincoln High School. Gone from the scene are the bicycle races, the hammer throws, and the Girls' Athletic Associations.

These and other events have given way to such modern challenges as girls' gymnastics, intramural sports, golf, tennis, and **daily** classes for physical education. Of course, football and basketball, classic favorites, are still popular with spectators as well as participants.

Sports have undergone one-hundred years of change, but the teamwork, spirit, cooperation, and desire to win will be with the world for centuries to come.

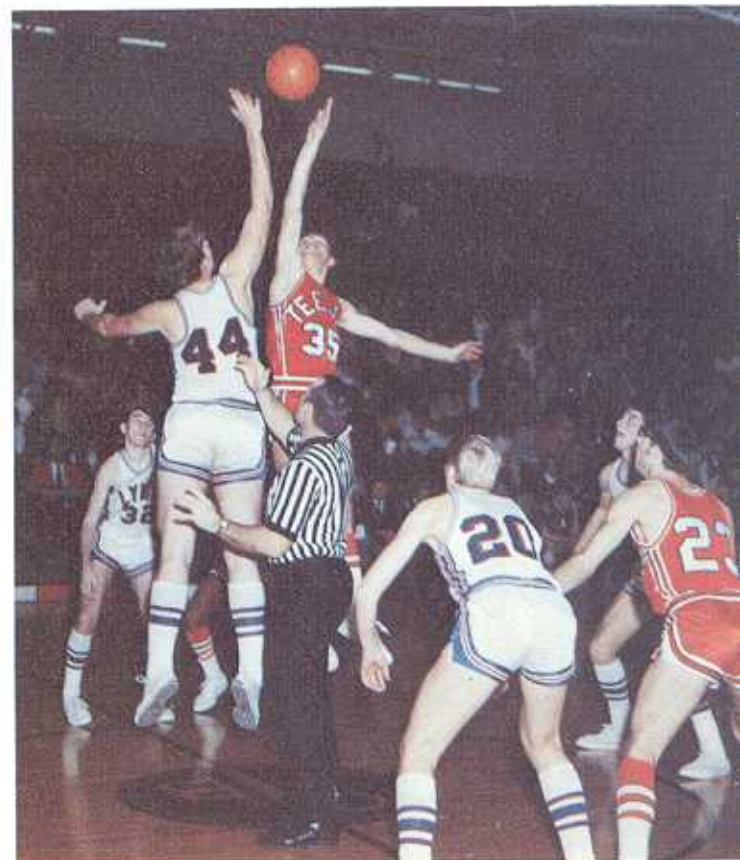

PROGRESS PROGRESS PROGRESS PROGRESS



HOMECOMING QUEEN—STEVE ANN CHAMBERS



HOMECOMING COURT

Sally Spetman, Barbara O'Brien, Queen Steve Ann Chambers, Ramona Hunter, and Brenda Klefman.

700

ORGANIZATIONS

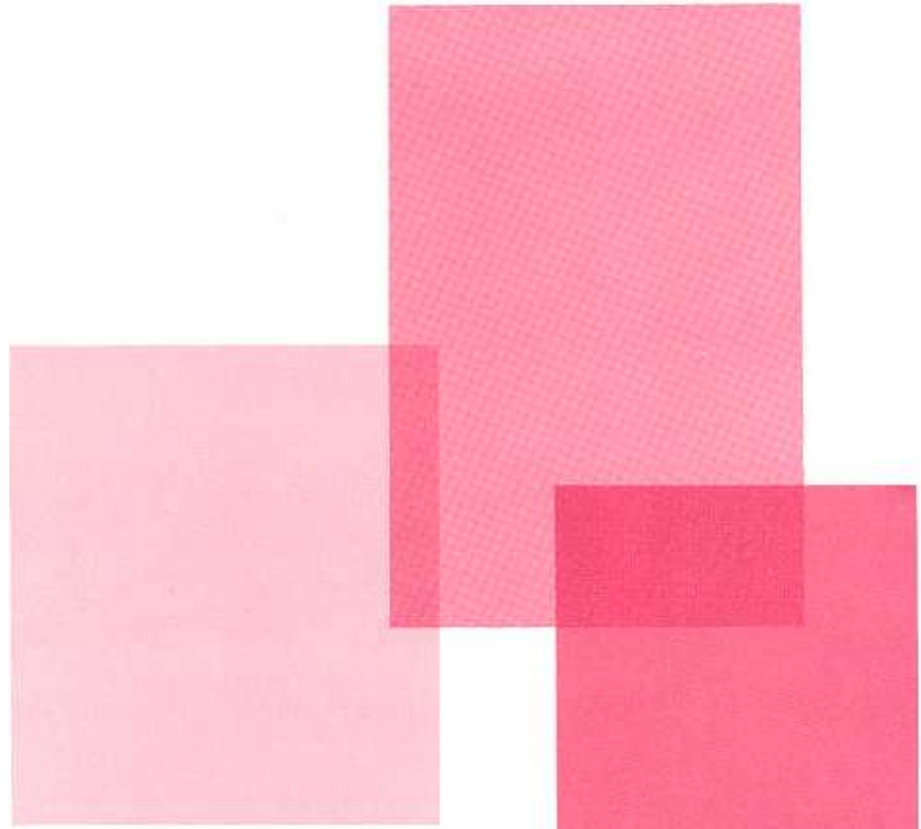

TABLE OF CONTENTS

INTRODUCTION	1-17
ORGANIZATIONS	18-55
ACTIVITIES	56-91
ACADEMICS	92-113
SPORTS	114-143
CLASSES	144-224





A.F.S. doubles membership



ROW 1: Vicki Rold, Bonnie Daniels, Debbie Ramsvick, Kay Bal-
 lew, Norma Bode, Sheila Murphy, Mary Wilcox, Christy Mc-
 Laughlin ROW 2: Beth Otto, Susie Anderson, Jolene Gaffey,
 Betty Jo Hicks, Anne Beall, Diana White, Monie Hunter, Bar-
 bara O'Brien, Minnie Bryson, Becky Samuelson ROW 3: Danna
 Anderson, Kathy Ray, Pam Nellen, Carol Boyd, Katie Maule,
 Donelle Wilson, Barbara Schott, Peggy Sanders, Trudy Clark,
 Sherry Pierce, Paula Sulhoff, Caroline Beno, Cathy Thacker
 ROW 4: Rick Adams, John Filbert, Eric Leed, Noran Davis,
 Karen Perry, Julie Beno, Jane Heiberg, Ginni Charles, Cheryl
 Marsh, Paula Rayment, Schuyler Quick, Diana Williams, Deb-
 bie Grote, Chris Sundermann, Jeanette Hannah, Pam Powell

ROW 5: Gary Emenitove, Beth Andrews, Janet Bigley, Salli
 Looft, Ro Jean Madsen, Laurie Formanek, Donna Williams,
 John Leed, Jean Palmer, Theresa Olson, Jane Palmer, Roxanne
 Pillar, Pegi Michalski, Mary Gundlach, Val Thorson, Salli Lar-
 mon ROW 6: Janie Atkinson, Linda Flesher, Anna Attley, Jean
 Pfeiffer, Becky Jennings, Alan Fisher, Curtis Jackson, Jon
 Shea, Dean Andrews, Randy Roberts, Roz Eveloff, Rosalie Jacks,
 Marsha Saint, Pam Emerine ROW 7: Ken Johnsen, Marty Wade,
 Steve Jensen, Nelson Kraschel, Bollie Pavlovich, David Eilers,
 Robert Larson, Mick Durham, Richard Hills, John Steege,
 James Eilers, Jennifer Bledsoe, Patsy Avey, Nancy Gruber,
 Bobette Joyner.

OFFICERS

PRESIDENT John Leed
 VICE-PRESIDENT

. Cheryl Marsh

SECRETARY Rosalie Jacks

TREASURER

. Becky Samuelson

SPONSORS

Mrs. Mary Anderson
 Mr. Seth Hills



A.F.S. is a "mottley" crowd.



"The fog in London really isn't that bad," Eden Carruthers informs AFS'ers.



A.F.S. members relax before the business meeting!?



Miriam Donaire exhibits some beautiful Bolivian art work.

A.F.S. MOTTO

Walk together, talk together,
O ye peoples of the earth;
Then and only then
Shall ye attain peace.



"I still think the Yugoslavian currency system is best," quips Bollie Pavlovich.

A.F.S. boasted a membership of over ninety members in 1970. This increased membership did much to liven up the money-making activities A.F.S. members used to finance another exchange student for Abraham Lincoln next year. Included in the money-making schemes of AFS'ers was a faculty basketball game.

A.F.S. did have activities besides making money, however. Entertainment and enlightenment were provided at meetings by T.J.'s exchange student, Miriam Donaire of Bolivia; Lewis Central's exchange student, Eden Carruthers of Great Britain; and A.L.'s exchange student, Bollie Pavlovich of Yugoslavia.

Abraham Lincoln's A.F.S. chapter also boasted another first. Two of its members were accepted as Americans Abroad students. John Leed was chosen to spend the summer of 1969 in Santo Domingo, Dominican Republic, and Cheryl Marsh spent six weeks in Quito, Ecuador that same summer.

Bollie becomes Eilers' fifth son

Mr. & Mrs. Charles Eilers, parents of four sons including Dave and Jim of A.L., added one more son for the '69-'70 school year. Bosko Pavlovich, known as "Bollie" or "Lee," exchange student from Belgrade, Yugoslavia, learned about American customs from the Eilers boys. His Yugoslavian congeniality and habits were entertaining and informative, while his skill in ping pong and soccer left his victims deflated.

In his words: "School is easier here, but parents are easier back home. The standard of living is higher here than at home, and as for the American girls—I like them."

This lanky youth, with the Eastern European accent, won a place in the hearts of the A.L. student body and faculty.



"They both need haircuts," thinks Bollie Pavlovich as he shares a social evening with other AFS'ers.



"I wonder if these shades will help me get a date with that blonde?!"



Bollie shows his faith in a Lynx football victory.



Council Bluffs meets a congenial Bollie in the 1970 Homecoming Parade.



Paula Sulhöff and Cordie Adkins prepare to hang one of the flags in the main entry.



Alan Fisher, Cordie Adkins, Rick Adkins and Liz Miller take part in the presentation of "Hansel and Gretel."



Kathy Nickerson admires a poster of Germany.

International Week is joint effort of four clubs

Getting the people in one club to work is difficult —so getting the people of four clubs to work together would be impossible. Right? No, wrong! Members of A.F.S., French Club, German Club, and Spanish Club did just that. They worked together to promote goodwill by initiating International Week.

Each morning of April 6-10, a greeting was given in the language of the respective organizations over the intercom. Decorations of flags, posters, and displays emphasized the theme of the week. Even the cooks got into the act by serving one of their famous international meals for lunch. The highlight of the week was the international potluck where the German Club presented a skit, the French Club sponsored a "Tour de France" on tricycles, the Spanish Club led a "sing-a-long," and A.F.S. challenged the other clubs to a soccer game.



Jon Shea and Richard Hills battle it out in the "Tour de France."



ROW 1: Sharon Galle, Renee Neades, Kathy Gruber, Janice Wager, Christine Sundermann, Toya Olson, Lori McIntosh, Debra Hansen, Margit Edie, Trudy Clark, Kay Ballew, Victoria Behm, Elizabeth Miller ROW 2: Joydene Hart, Jon Peterson, Kathleen Frohardt, Barb Reasoner, Patryce Ballew, Anne Ritchie, Suzanne Cade, Maxine Mattingly, Dana Laustrup, Kathy Lainson, Mary Hermsen, Cordie Adkins, Lucinda Hunter

3: Anna Attley, Karen Perry, Julie Beno, Dan DeVault, Douglas Schema, Miriam Cook, Paul Carta, Warren Rudolph, Robert Ray, Alan Fisher, Rick Adkins, Julie Hamilton, Jule Jensen ROW 4: Jean Pfeiffer, Ed Kemp, Bruce Betcher, Mick Durham, Robert Karcher, Lois Hanusa, Sidney Plumb, Douglas Sieck, Kathleen Nickerson, Linda Kenkel, Mary Rodenburg, Beverly Ryerson, Jay Emerson

German Club affiliates nationally

Outstanding events this year included a sled riding party, a Christmas festival, a slide presentation of Germany, "posterization" of the cafeteria for German Day, and the senior banquet at the Bavarian Chalet in May.

German Club played an important part in International Week by decorating the halls and presenting a version of "Hansel and Gretel" at the International potluck.

In April, German Club became nationally chartered by joining the **National Federation of Students of German**. This enabled the club to attend the state convention in Des Moines on May 16, 1970.

Members will well remember this year as one of progress and activity.

OFFICERS

- PRESIDENT
Alan Fisher
- VICE-PRESIDENT
Warren Rudolph
- SECRETARY
Cordie Adkins
- TREASURER
Toya Olson
- SPONSOR
Mrs. Peggy Rodriguez



"WORMS!" frantically screams Linda Kenkel as Lois Hanusa and Mary Rodenburg initiate her into the German Club.

French Club has "un plus grand" membership



ROW 1: Sue Larsen, Linda LeBaugh, Sue West, Rita Bates, Debby Pusey, Carla Shannon, Sandra Stewart, Julie Tyler, Deborah Derry, Laura Sigler ROW 2: Diane Madsen, Denise Wilson, Lucinda Hunter, Cordula Adkins, Jean Madsen, Paula Sulhoff, Renee Neades, Debora McCallister, Karen Anderson, Janet Fjare ROW 3: Nancy Gruber, Barbara Noxon, Ann Bergstrom, Sally

Walters, Kathryn Bracker, Denise Pedersen, Mary Brittain, Barbara O'Brien, Jane Heiberg, JoAnn Dryden, Donelle Wilson, Valerie Thorson ROW 4: David Arthur, Gary Wilson, Eric Joranson, Doug Walton, Dan Thomas, Jon Shea, Mike Sizer, JoAnn Carlson, Marilyn Brewer, Tedette Howell, Melanie Hutchinson.



French Club officers admire the display of French Valentines they helped to create.

As the French classes grew in size, so did the French Club! In fact, membership nearly doubled in the second year of this organization's life. Increased activities were a result of the club's expanded population.

For the first time, French Club members undertook the ambitious project of constructing one of the six floats for the Homecoming Parade. Celebrating several French and American holidays with potluck dinners was also a part of the club's agenda. Again this year, French Club initiated A.L.'s International Week. Besides providing ideas for events during the week, Frenchmen were fierce competitors during the evening of international fun. The annual spring banquet climaxed a year of participation for eager French Club members.

OFFICERS

PRESIDENT . . . Paula Sulhoff, Rick Joranson
 VICE-PRESIDENT . . . Jon Shea, Rick Joranson
 SECRETARY Jon Shea, Barb Noxon
 TREASURER . . . Cordula Adkins, Janet Hanusa
 SPONSOR Miss Gwanetha Metz

Medical world intrigues select membership

OFFICERS

PRESIDENT Debbie Allen
 VICE-PRESIDENT Debbie Fitch
 SECRETARY Carol Boyd
 TREASURER Mary Hickey
 PARLIAMENTARIAN Jennifer Bledsoe

SPONSOR

Mrs. Helen Starks

Girls in the first graduating class had a very limited choice of vocations. Most would become wives and mothers, and a few would become teachers. Today, however, opportunities have increased drastically. Hundreds of fields are open to women today, and one of the most important of these is the medical profession.

Medical Arts Club gave the girls in its membership an opportunity to meet and learn together about the field of medicine. Informal lectures by professional people, and field trips to hospitals and laboratories provided valuable learning experiences.



"Your blood count is low. Have you tried Vivarin?" quips Carol Boyd to JoAnn Dryden.



Looking up nursing schools are Mary Hickey and Jennifer Bledsoe.



Chief Medical Technologist, Ed Stevens of Jennie Edmundson Hospital, explains the many responsibilities of his profession.

Spanish Club is revived!

You think dead organizations are dead forever? You're wrong! Some organizations "rest" and then come back with renewed life. Such is the story of the Spanish Club. With the entrance of new sophomores into A.L. in the fall of 1969, life-giving blood was transfused into the Spanish Club. The initiation picnic transformed into a "jello slinging" event where Mr. Tomas Lara had an unexpected taste of banana-cream pie. Three trips to Howard's Mexican Charro also highlighted the year's schedule.

A pinafa party was held in early spring delayed from Christmas in order to finish the pinata. Spanish Club members had their "day" during International Week and played siesta music while report cards were distributed—a fitting tribute to those who had slept through the first quarter.

FALL	PRESIDENT	SPRING
Jane Palmer	V.-PRESIDENT	Marcy Dargin
Noran Davis	SEC.	Brad Brown
Melonie Hunter	TREASURER	Melanie Hutchinson
Marcy Dargin	SGT.-AT-ARMS	Debbie Grote
Kate Talbott		Connie Coy Diane Van Scoy
	SPONSOR	
	Mr. Tomas Lara	



Kate Talbott is a "real swinger" at Spanish Club parties.



ROW 1: Melonie Hunter, Marcy Dargin ROW 2: Susan Keldgord, Ruth Davis, Noran Davis, Dana Knudson, Beth Otto, Danna Anderson, JoAnne Dryden, Diane Van Scoy, Kate Talbott ROW 3: Heidi Nielsen, Nancy Workman, Debbie Waters, Jan Traylor, Pam Hough, Pegi Michalski, Sheila Murphy, Connie Coy, Mary Jo Stenberg, Melanie Hutchinson ROW 4: Lucinda Wall, Mike

Kuehl, Jeff Baldwin, Rick Faurot, Jack Powers, Tim Palensky, Monica Young, Debbie Grote, Susan Miller, Debbie Springer, Diana Dawson ROW 5: Richard Hills, Glen Barritt, Brad Brown, Mary Rossbund, Roberta Dunlavy, Lynn Kurth, Mary Hall, Scott Eckert, Robert Shamblen, Diane Haynie, Jane Palmer

TARS still active in off-election year

Since Teen-Age Republicans was the only political organization at A.L., both Democrats and Republicans were included in the membership. As a result, contrasting opinions on current topics made discussions lively at times.

Several potluck meetings were held in the homes of various members with political leaders as guests. Mr. Dennis Butler, the new sponsor, spoke at one meeting while Mr. Donald Steege, Republican Chairman, addressed the other. TARS were instrumental in bringing Congressman William J. Scherle to speak to social studies classes.

To raise money, the organization held a drawing for a \$100 ticket to a State fund-raising dinner in Des Moines. Some adult in the city won the ticket and TARS attended the meeting also which featured Art Linkletter.

OFFICERS

CHAIRMAN Richard Adkins
 VICE-CHAIRMAN Paula Sulhoff
 SECRETARY Kay Ballew
 TREASURER Pam Nellen
 SPONSOR Mr. Dennis Butler



Two good Republicans, Katie Maule and Mr. Donald Steege, enjoy "elephant ears" together.



ROW 1: Vicki Rold, Deborah Ramsvick, Debbie Burroughs, Cindy Golden, Jolene Gaffey, Betty Jo Hicks, Pam Nellen
 ROW 2: Jane Heiberg, Barbara O'Brien, Sallie Larmon, Paula Sulhoff, Kay Ballew, Catherine Erskins, Minnie Bryson, Mary Wilcox, Sheila Murphy, Kathy Thacker, Dennis Butler—sponsor
 ROW 3: Bobette Joyner, Rosalie Jacks, Marsha Saint, Rosalind Eveloff, Janet Bigley, Mary Gundlach, Valerie Thorson, Nancy Gruber, Jennifer Bledsoe, Deborah Patton, Bonnie Daniels, Richard

Adams
 ROW 4: Deborah Lehmer, Pamela Cowles, Patsy Avey, Trudy Clark, Katie Maule, Monica Moe, Kristine Mueller, Donelle Wilson, Cynthia Andersen, Pamela Emerine, Ruth Hanusa, Linda Flesher, Richard Adkins
 ROW 5: Steve Jensen, Ken Johnson, Marshall Wade, Dan Thomas, Doug Walton, Mick Durham, Robert Larson, Nelson Kraschel, Jon Shea, Scott Graeme, Curtis Jackson, Mike Sizer, John Steege



"Can you imagine me a calculus teacher?" cries Debbie Ramsvick.

FTA tours and travels



FTA'ers gather around for a monthly potluck meeting.

Varied activities made this an exciting year for all future teachers. District and State officers were the center of attention. Beth Cutler returned as the district president and Jane Shockey won the election for publicity chairman at the State Convention in Ames on April 6 and 7. To support the Ames trip, the FTA sold Buzz Books for 100% profit. After a tour of the Drake campus in the fall, ideas for a prospective teacher day evolved. This proved to be an enlightening as well as a fun year for all future teachers.

OFFICERS

PRESIDENT Cheryl Marsh
 VICE-PRESIDENT Linda Wright
 SECRETARY Kathy Rongish
 TREASURER Paula Rayment

SPONSORS

Mrs. Maxine Switzer
 Miss Judith Walker



ROW 1: Elaine Day, Gloria Cox, Caroline Simons, Ellen Cleaveland, Becky Samuelson, Christy McLaughlin, Susie Anderson
 ROW 2: Jeri Ruderman, Beth Cutler, Royce Doumis, Jeanette Andersen, Vicki Behm, Jacquie Bolton, Jane Shockey, Nonie Walker, Danette Rindone, Jane Whitsell, Kathy Erskins, Christie Oamek
 ROW 3: Teri Freeze, Alice Kern, Joy Pentico, Lori Bridson, Cheryl Heuermann, Denise Wilson, Kathy Ray, Ann Coffey, Laura Sigler, Richelle Bryant, Vicki Rold, Debbie Ramsvick, Brenda Kiefman, Sally Spetman
 ROW 4: Steve Ann Chambers, Linda Currie, Linda Wright, Paula Rayment, Cheryl

Marsh, Alicia Kelly, Julie Hamilton, Bette Anderson, Cindy Golden, Pat Rushton, Sue Crane, Nora Caughlan, Nikki Johnson, Becky Luhring
 ROW 5: Mary Gundlach, Anne Beall, Diana White, Karen Perry, Julie Beno, Bonnie Daniels, Jeanette Hanna, Belinda Post, Teri Smith, Ginni Charles, Jane Heiberg, Monica Young, Diann Zimmerman, Monie Hunter
 ROW 6: Kathy Rongish, Kristie Smith, Betty Jo Hicks, JoAnn Carlson, Becky Jennings, Janie Atkinson, Jennifer Bledsoe, Bobette Joyner, Susan Wegner, Beth Andrews, Betty Bowen, Nancy Weiland, Debbie Patton, Pam Powell, Janet Bigley, Laurie Formanek.

Dress code is top topic for Student Council

Culottes were approved for girls in September! Immediately the dress code was challenged by the students. Many joint meetings of the Student Council officers and sponsors of both A.L. and T.J. were held. Dr. Robert Benton, Supt. of Schools, and a selected group of teachers and townspeople discussed the proposed code. This code was generally accepted but must yet be approved by the School Board.

One long-standing proposal was okayed by the School Board—namely, the erection of a marquee sign on the A.L. grounds. The new sign will welcome the student body in the fall of 1970.

Other major accomplishments included a successful magazine drive and an hilarious Twirp Week.

OFFICERS

PRESIDENT . . . Dennis Sullivan
 VICE-PRESIDENT . . . John Evans
 SECRETARY . . . Barbara O'Brien
 TREASURER . . . Sally Spetman

SPONSORS

Mrs. Romola Fritz
 Mr. Dennis Schmoker
 Mr. Thurman Johnson

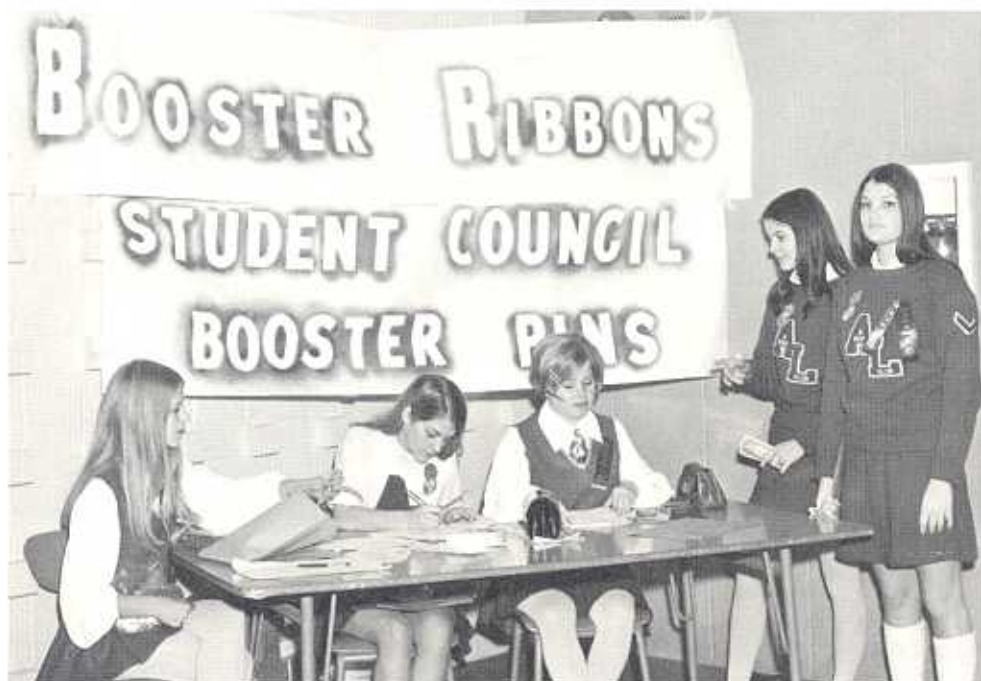

Who can resist buying pins and ribbons from Barbara O'Brien, Sally Spetman and Mary Wilcox?



ROW 1: Debbie Burroughs, John Evans, Sally Spetman, Denny Sullivan, Barbara O'Brien, Steve Ann Chambers, Cordie Adkins, Cathy Thacker
 ROW 2: Jane Heiberg, Jane Hannan, Leah Ball, Elaine Day, Anne Hawk, Joy Pentico, Vicki Hamer, Susan Sar-ratt, Connie Elder, Jane Shockey, Gary Pettit
 ROW 3: Mary Hall, Roxann Thomas, Candy O'Hara, Geri Marshall, Jeannine Bauman, Virginia Charles, Kristy Larsen, Linda Currie, Linda Wright, Monie Hunter, LuAnne Bird, Tedette Howell, Marcie

Hunt, Randy Conaway
 ROW 4: Craig Madsen, Steve Stack, Dave Crane, Craig Jensen, Mark Ferguson, Mark Peters, Brant Webb, Jerry Walker, Joe Harlow, Stan Stack, Ron Rash, Betty Jo Hicks, Lynn Madison
 ROW 5: Rich Drennen, Bill Somers, Chuck Mann, Gilbert Campbell, Pete Petersen, Marty Wade, Scott Yokom, Rod Hissong, Ken Johnsen, Scott Graeme, David Arthur, Randy Spetman



ROW 1: Shirley Steiger, Kathy Gibler, Linda Cooper, Denise Chapman, Jo Collins, Susan Streepy
 ROW 2: Jill Pedersen, Mary Hansen, Jackie Welbourn, Sandra Christensen, Barbara Lett
 ROW 3:

Mike Tacy, Alan Frohardt, Todd Parker, Jerry Buckmaster, Mike Wallace, Rick Damgaard, Steve Larsen
 ROW 4: Dale Justesen, David Bradley, Gary Springer, Mike Collier, Steve Grimm

Display units are fun for DECA



Jo Collins, Susan Streepy, Barbara Lett, and Sandra Christensen prepare the display for March, National DECA Month.

DECA students were able to put into practice principles learned in salesmanship when they were challenged to raise funds to send representatives to the Iowa DECA Leadership Conference. ALHS Centennial ballpoint pens and window decals were their best sellers. Of course, there was the ever dependable favorite, the bake sale, of which DECA had several. Susan Streepy, Barbara Lett and Sandra Christensen represented A.L. at the Iowa Leadership Conference in Des Moines on March 10-11, 1970.

Students in DECA earned while they learned which made it an ideal solution for the student who desired to enter business for a living.

OFFICERS

PRESIDENT	Denise Chapman
VICE-PRESIDENT	Rick Damgaard
SECRETARY	Susan Streepy
TREASURER	Mike Collier
HISTORIAN	Sandra Christensen
PARLIAMENTARIAN	Todd Parker
SPONSOR	Mr. Gerald Ross



DECA members, Gary Springer, Mike Tacy, Mike Collier and Steve Grimm discuss the display from Herb's Music Shop.

Y-Teens sponsor Easter Assembly



ROW 1: Sandy Stewart, Connie Coy, Debbie McCallister, Peggy Bignell, Christine Sundermann, Sharon Hubbard, Jean Stone, Cheryl Lambertsen. ROW 2: Diana Williams, Denise Pedersen,

Cathy Phillips, Ann Smith, Jennifer Bledsoe, Mike Fox, James Runnels

Plans were in the wind for a time to convert Y-Teens into a coed organization called Tri-Y. A patio meeting was held in the fall and two boys did join. Further plans did not materialize because more boys were not attracted to the new organization. Mr. Dennis Butler was the featured folk singer at the patio meeting which also included refreshments.

One special program was held when Dr. Emmett Kenny of the Nebraska Psychiatric Institute in Omaha spoke on "Mental Health." Y-Teens sponsored the Easter assembly which preceded spring vacation. A Mother-Daughter Banquet climaxed the year.

OFFICERS

FALL

Ann Smith PRESIDENT
 Sharon Hubbard VICE-PRES.
 Cathy Phillips SECRETARY
 Jean Stone TREASURER

SPRING

Sharon Hubbard
 Connie Coy
 Ann Smith
 Ann Smith

SPONSORS

Mrs. Leona Heaps

Mrs. Dorthea Day



"Let's not get grabby," warns Cheryl Lambertsen as Sandy Stewart serves herself.



Mr. Dennis Butler, new history teacher, is a man of many talents.

FHA holds progressive dinner



ROW 1: Carol Boyd, Susan Sarratt, Karen Kane, Karen Anderson, Cathy Erskins, Joyce Herbranson, Mary Capel, Karen Comstock, Patti Krogh, Bertie McMillan, Linda Vandervort
 ROW 2: Jolene Gaffey, Jennifer Bledsoe, Suzanne Bridenbaugh, Jane Christiansen, Verlonda Reid, Sheryl Mattingly, Cathy Phillips, Pat Willers,

Vicky Rudolph, Karen Kessler
 ROW 3: Candy Smith, Debbie Thomas, Kathy Bracker, Kathy Gallagher, Barb Lett, Debbie Fitch, Marilyn Bailey, Valerie Weiss, Beverly Whitmore, Maxine Mattingly, Mary Ann Frieze



Debbie Christians and Bev Whitmore model outfits they made in the F.H.A. style show.

OFFICERS

PRESIDENT Pat Willers
 VICE-PRESIDENT Cathy Phillips
 SECRETARY Marilyn Bailey
 TREASURER Valerie Weiss
 HISTORIAN Sheryl Mattingly

SPONSORS

Miss Sheryl Olenius Mrs. Betty Koehler
 Mrs. Alice Ostheller

Although just one year old as a national affiliate, Future Homemakers promoted a strong program. First, members were sent from A.L. to the district meeting in Bedford and Valerie Weiss and Joyce Herbranson were delegates for the state meeting in Des Moines. Later, a spring style show was held in the auditorium followed by refreshments in the cafeteria.

F.H.A. also held a progressive dinner. This was a four-course event at four different homes. Election of officers followed the dessert course. To round out the social events of the year, a banquet was held at Gib's Western Kitchen to honor the seniors.



"Gosh, I thought we'd never get to the main course!" sighs Joyce Herbranson.



ROW 1: Jean Pfeiffer, Diane Hall, Linda Rose, Terri Smith, Margit Edie, Janet Brooks, Kathy Oamek, Minnie Bryson, Trudy Gorham, Lucinda Hamer ROW 2: Jon Peterson, Kathie Aldredge, Jean Palmer, Pam Beck, Richelle Bryant, Marcia Livengood, Monica Young, Patty Lee, Beth Cutler, Debra Beck ROW 3:

Karen Perry, Rick Leed, Randy Roberts, Kathy Lainson, LuAnn Grote, Cheryl Lambertsen, Schuyler Quick, Cindy Golden, Pat Rushton, Candy Crane ROW 4: Marty Wade, Kristine Schweer, John Steege, Anne Beall, Kathryn Moore, Douglas Hansen, Mitch Stichler, Ed Hathaway, Karen Gilmore

Youth Red Cross contributes to the community



Kathy Oamek, Candy Crane, and Jean Palmer discover that Butter-Nut coupons are easy to count at one of the informal meetings.

A cry for Butter-Nut Coffee coupons began the year for fifty-one Youth Red Cross members and their sponsors. This was a new money-maker. At Christmas, they collected food for the Salvation Army, and in the spring they filled friendship boxes for overseas students. This club even found time to provide entertainment at the birthday parties of rest home patients.

OFFICERS

PRESIDENT Beth Cutler
 VICE-PRESIDENT Patty Lee
 SECRETARY Pam Beck
 TREASURER Monica Young
 SPONSORS Mrs. Dorothy Ricke
 Mrs. Gloria Sinnett

Service Overseas is sunshine by Air Mail

At the beginning of each school year John Hlavachek of KMTV-Omaha sends the Service Overseas Club a list of servicemen stationed in Vietnam. These young soldiers enjoyed letters from the girls, as well as receiving the Christmas and Easter packages brimming with homemade sweets. And in February —Valentines! The finale for all twenty-one girls and Mrs. Leona Heaps, club sponsor, was the end-of-the-year picnic.

OFFICERS

PRESIDENT	Sharon Hubbard
VICE-PRESIDENT	Verlonda Reid
SECRETARY	Cathy Phillips
	Sheryl Mattingly
	Jackie Claar
TREASURER	Denise Pedersen
HISTORIAN	Debbie McCallister
SPONSOR	Mrs. Leona Heaps



ROW 1: Peggy Bignell, Debbie McCallister, Connie Coy, Beth Otto, Danna Anderson
ROW 2: Debbie Thomas, Teri Freese, Alice Kern, Sharon Hubbard, Barbara Bartlett, Becky Borwick,

Vicki Bailey
ROW 3: Bobette Joyner, Debbie Patton, Karen Gilmore, Verlonda Reid, Sheryl Mattingly, Denise Pedersen, Cathy Phillips.



Verlonda Reid munches on a cookie while contemplating the marshmallow-and-popcorn shock-absorbers. Cathy Phillips and Sheryl Mattingly contend with the Saran wrap.



ROW 1: Elaine Ladd, Melissa Stowell, Jeff Hegland, Mary Hermsen, Mary Sommerfeldt
 ROW 2: Cindy Golden, Pat Rushton, Candy Smith, Carol Boyd, Marcia Dawson, Teri Freese, Cindy Poffenbarger, Sue Rickert, Marsha Livingood, Sue Stevens
 ROW 3: Donna Williams, Beth Derby, Diane Zimmerman, Gin

ni Charles, Dana Lastrup, Kathy Lainson, Marsha Hammers, Connie Coy
 ROW 4: Gary St. Clair, Steve Rule, Becky Jennings, Sue Nelson, Anne Beal, Jackie Pfeiffer, Sandy Schoepp, Melonie Hutchinson, Alice Duschanek, Geri Marshall

Traveling to the Gallery at the Market wasn't exactly visiting the Louvre, but Lynx Artists found it as informative as the Bill Cowan Studio, Joslyn Art Museum and the Les Hays Studio.

Although "Bottegans" were well traveled, they did stay on the home front long enough to accumulate funds for a movie projector for the Art Department by selling pennants and Lynx medallions. Movies relating to the various types of art were used from time to time as a basis for future discussions.

OFFICERS

- | | |
|--------------------------|------------------|
| PRESIDENT | Melissa Stowell |
| | Melissa Stowell |
| VICE-PRESIDENT | Mary Hermsen |
| | Mary Sommerfeldt |
| SECRETARY | Elaine Ladd |
| | Beth Derby |
| TREASURER | Jeff Hegland |
| | Jeff Hegland |

SPONSORS

- | | |
|------------------|--------------------|
| Mrs. Miriam Boyd | Mrs. Berniece Ross |
|------------------|--------------------|

"Bottegans" travel near and far



Mrs. Berniece Ross, Dana Kirke, Mike Fox and Ben Crowder admire a weird metal sculpture at Joslyn Art Museum.



OFFICERS
PRESIDENT
 . . . Mark Peters
VICE-PRESIDENT
 . . . Val Thorson
SECRETARY
 . . . JoAnn Carlson
CLERK
 . . . Jane Heiberg
SPONSORS
 Mr. Kenneth Steine
 Mr. Tom Brown

Officiating at the initiation of new Thespians are the following: ROW 1: Jane Heiberg, Jo Ann Carlson, Val Thorson, Mark Peters, Mr. Kenneth Steine

ROW 2: Patty Evans, Becky Samuelson, Bob Fifer, Cheryl Marsh, Renee Neades, Kathryn Moore

Drama club "troupes" to Tarkio



Mr. Kenneth Steine gives live demonstrations in class.

It was a great year for Drama-Thespian members. A travelling company of actors came from Tarkio, Missouri to present "A School For Wives" in A.L.'s auditorium. Drama and speech students and other "free" students enjoyed the play very much. Tarkio College then invited the group to its "Mule Barn" to participate in a workshop on technical aspects of acting plus the treat of its production of "Fantasticks." Approximately 50 students took the bus trip to Tarkio.

Locally, members viewed "See How They Run," a Chanticleer production, and "Royal Hunt Of The Sun" in the Community Play House in Omaha. At one meeting, Mr. Robert Knox of the Chanticleer Theatre, told about the technical problems of Music Man and then ran a movie Chanticleer had made of the production.



ROW 1: Catherine Reynolds, Kim Mortensen, Nancy Carlton, Diane Forrest, Terry Jones, Gary Emenitove, Sue Foster

ROW 2: Monica Moe, John Leed, Rick Joranson, Brant Webb, Steve Jensen, Katherine Moore, Roz Eveloff, Jane Heiberg

Courtesy Club gives "service with a smile"



ROW 1: Janet Hanusa, Candy Crane, Sharolynn Ullestad, Marcelline Dargin, Vicki Behm, Kay Ballew, Paula Sulhoff, Christy McLaughlin, Christie Griffith
ROW 2: Diann Zimmerman, Colleen Maxwell, Jeannine Bauman, Monica Young, Virginia Char-

les, Patty Lee, Beth Cutler, Linda Currie, Linda Wright, Susan Dilts
ROW 3: Susan Anderson, Pam Emerine, Anne Beall, Rosalie Jacks, Marilyn Brewer, Roberta Dunlavy, LuAnne Bird, Mariys Hammer, Becky Luhring, Mary Phillips



"I feel like the Pied Piper," giggles Sue Anderson as she leads two interested patrons to their seats for "Our Town."

Dependable and courteous service to their school was the goal of every Courtesy Club member. Sponsors Miss Bianca McComb and Mrs. Mary Gepner were proud of "their girls," who considered it a privilege to be a member of this honorary organization.

Courtesy Club members had a busy year as they greeted and ushered the public at a myriad of school functions: plays, musicals, instrumental and vocal concerts, open house, adult education, college night, and finally Baccalaureate and Commencement.

At the close of the school year the twenty-eight members were honored at a thank-you banquet hosted by Mr. Kenneth Kuester. Miss Bianca McComb, retiring sponsor, was presented with a silver tea service in appreciation for her years of fine service to the club.

OFFICERS

PRESIDENT Linda Currie
VICE-PRESIDENT Rosalie Jacks
SECRETARY Susan Anderson
HISTORIAN Candy Crane

SPONSORS

Miss Bianca McComb Mrs. Mary Gepner

Originality is heart of Quill Club



ROW 1: Janet Bailey, Elaine Ladd, Kathie Oamek, Monica Moe, Elizabeth Miller, Belinda Post, Caroline Simons ROW 2: Mary Sommerfeldt, Jeannine

Bauman, Cynthia Kniskern, Nancy Carlton, Kim Mortensen, Patty Evans ROW 3: Richard Adkins, Brant Webb, John Leed

Madame de Farge had just crept stealthily into the room and sat down next to Carry Nation when who should arrive but Boo Radley? No, the scene wasn't the waiting room for a seance. It was a Halloween party, the major social event for Quill Club, and each club member was required to come in the costume of his favorite literary character.

Such ingenuity was not uncommon among Quill Clubbers, for each member used his talents in creative writing to create poetry, essays, short stories, and even plays which proved to be humorous, symbolic, wistful, or just plain weird. Sponsored by Mrs. Maxine Switzer, the honorary organization gave its members an opportunity to develop and improve their talents through the comments and criticisms of other members.

Bake sales and a record album sale helped to finance the annual scholarship award presented to the senior voted to have shown the most potential as a writer.

OFFICERS

PRESIDENT	Patty Evans
	Jeannine Bauman
VICE-PRESIDENT	Kimberly Mortensen
	Richard Adkins
SECRETARY	Kristie Smith
TREASURER	Monica Moe
	Belinda Post
SPONSOR	Mrs. Maxine Switzer



Patty Evans presents her thought-provoking poem "Universal Inquiry."

Key Clubbers promote good will

Young men at A.L. received training to be Kiwanis members as they attended Monday luncheons and learned about community projects.

They assisted at Christmastime by "Manning" the Salvation Army kettles, and they assisted with other fund-raising projects. Key Clubbers walked in the footsteps of their dads as they learned to be Kiwanians.

OFFICERS

PRESIDENT Ken Johnsen
 VICE-PRESIDENT Randy Roberts
 SECRETARY James Wrinkle
 TREASURER Marty Wade
 SPONSOR Mr. Walter Kaltenborn



ROW 1: Dennis Drustrup, Ken Johnsen, Marty Wade, David Arthur, Rick Joranson, James Wrinkle ROW 2: Randy Roberts, John Steege, Mick Durham, Robert Larson, Jon Shea, Rick Adams



"Bet you can't eat just one!"



ROW 1: Linda Rose, Diane Madsen, Ann Chapman, Sue Rickert, Diane Neal ROW 2: Debbie Patton, Lucy Smith, Janet Hanusa, Linda Thomas, Kathy Schultz

Librarians keep books moving

Student librarians willingly sacrificed a study hour to assist in the library, a real service to the school. Ann Chapman, only senior Library Club member, was specially honored at the Mother-Senior banquet April 21, 1970.

Members spent many hours decorating the bulletin boards in the library emphasizing special themes such as National Book Week.

OFFICERS PRESIDENT

Belinda Post Lucy Smith

VICE-PRESIDENT

Ann Chapman Belinda Post

SECRETARY

Debbie Patton Marianna Welch

TREASURER

Kathleen Schultz Melinda Willson

HISTORIAN

Lucy Smith Ann Chapman

SPONSORS

Miss Lucy Miller—Mrs. Norma Heaton



Diane Neal and Sue Rickert are all "thumbs" when it comes to decorating bulletin boards!



Randy VanHouten takes all the help he can get from Diane Madsen and Janet Hanusa.



ROW 1: Mary Sommerfeldt, Cynthia Kniskern, Nancy Carlton, Jim Grace, Mr. Michael Freeman, spon-

sor. ROW 2: Craig Severance, Doug Reeves, Tom Cook, Scott Graeme, Jon Shea

Eclipse is treat for Science Club

Mr. Michael Freeman became sponsor of the Science Club in the fall of 1970 due to the resignation of Mr. James Hale from the A.L. faculty. Under his leadership, and that of first-semester president Doug Reeves and second-semester president Mary Sommerfeldt, the club journeyed to Des Moines to see the State Science Fair, observed the solar eclipses, and presented many excellent and informative projects and demonstrations on Earth Day, April 22.

	OFFICERS	
FALL		SPRING
	PRESIDENT	
Douglas Reeves		Mary Sommerfeldt
	VICE-PRESIDENT	
Mary Sommerfeldt		Nancy Carlton
	SEC.-TREAS.	
Pam Nellen		Cynthia Kniskern
	SGT.-AT-ARMS	
Scott Graeme		Jon Shea
	SPONSOR	
	Mr. Michael Freeman	



Club sponsor Mr. Michael Freeman and members Doug Reeves and Jim Grace observe a solar eclipse.



Science Club members Mary Sommerfeldt and Cynthia Kniskern present one of the projects in the Earth Day room.



ROW 1: DeWayne Sennett, Elizabeth Miller, Jeannine Bauman, Mary Sommerfeldt, Richard Adams

ROW 2: Mr. Orville Miller—Sponsor, Jon Shea, Harry Hoffman, Douglas Reeves, Don Simons

Math Club responds to computer age



Doug Reeves demonstrates a logarithmic computer, to the amusement of DeWayne Sennett.



DeWayne Sennett types out "secret messages" on the key punch machine.

HAL, of "2001: A Space Odyssey" fame, had nothing up on the members of the Math Club. In response to the growing demand that college-bound students understand the operations of digital computers, Mr. Orville Miller founded the Math Club. The club's purpose was to teach its members about the various languages of computers and the many aspects of computer programming.

Although the members frequently found themselves scratching their heads in bewilderment at the complicated machines, field trips both to the Area XIII media center's computer center and to a computer workshop at Nebraska Wesleyan University helped them to understand the computers which they will undoubtedly encounter in the future.



"Oh, I wish you wouldn't say things like that," giggles Liz Miller to her computer companion.

OFFICERS

PRESIDENT Harry Hoffman
 VICE-PRESIDENT DeWayne Sennett
 SECRETARY-TREASURER Jeannine Bauman
 SPONSOR Mr. Orville Miller

Debaters pursue issues diligently

A timely topic: "Resolved that Congress should prohibit United States unilateral military intervention in foreign countries" was pursued by the A.L. debaters. Research in debate is long and tedious but the excitement of the matches makes sharp logic come fast—a premium of the research.

To give more status to debate, Abraham Lincoln joined the National Forensic League. Nine students earned enough points to be qualified members: Hugh Wilcox, Mike Daley, Kathy Gallagher, Debbie Plummer, Karen Kessler, Steve Farrell, Kevin Fleming, Noran Davis and Dave Eilers.

In the Junior Varsity Division of the Gold Greater Omaha League of Debate, Hugh Wilcox and Mike Daley won the 1st-place trophy. Hugh was the outstanding speaker of the debate squad, winning 1st place in Extemporaneous Speaking in the Iowa State High School Association in Carroll, Iowa. He was also a finalist in the District Extemporaneous Speaking Contest of the Iowa High School Forensic League and represented A.L. in Iowa City in the All-Iowa Finals.

There is a small nucleus of experienced debaters to represent A.L. next year but new sophomores and juniors are needed.



Admiring their trophy are Debbie Plummer, Mike Daley, Karen Kessler, Hugh Wilcox and Kathy Gallagher.



Sophomores Karen Kessler, Tim Hughes, Scarlett Geu and Steve Smith are making a running start on next year's question.



Recipients of State Superior Ratings—ROW 1: Patti Lee, Diane Forrest, Catherine Reynolds, Becky Samuelson, Monica Moe, Belinda Post ROW 2: Val

Thorson, Rick Adkins, Kathryn Moore, Brant Webb, Mark Peters

Speakers display imagination and endurance

Speech students received training not only in speech but in life. They developed tolerance, patience, cooperation and pleasant attitudes under trying circumstances. The truth of the matter is they "crowded" through the year. There were crowded buses going to and from contest; there were crowded speaking rooms; and there were even crowded sleeping accommodations. However, they all agreed they would do it again for 17 out of 21 "superior" ratings.

"This was quite a record," commented "Buana" Tom Brown, named "Rookie of the Year." Whether he earned that title for the ratings at contest or just plain "surviving" it, is not known!



Imaginative topics such as "This little piggy . . ." are demonstrated by speech students Janet Fiare and Nancy Workman.



Patti Lee, Brant Webb and Belinda Post are A.L.'s outstanding State speakers.



KITTENS

ROW 1: Rita Bates, Donna Alder, Linda Vandervort, Ellen Cleaveland, Kathy Irwin, Sue Christenson
 ROW 2: Pamela Hough, Beth Otto, Danna Anderson, Lee Reddish, Carla Shannon, Debby Pusey, Debra Mullin, Janet Fjare, Sandy Forrester, Susan Keldgard, Caroline Simons, Paula Scarpellino, Karen Kovatch
 ROW 3: Anne Hawk, Denise Pascuzzi, Gwen Perry, Diana Williams, Marla Connor, Debra Waters, Carrin Bryson, Suzanne Cade, Kathie Oamek, Fritzie Zuern, Vicki Petersen, Rosalinda

Overman, Marilyn Christiansen, Linda Lustgraaf
 ROW 4: Debra Springer, Joy Pentico, Kathy Gruber, Janis Wager, Evelyn Steadman, Ruth Blue, Patricia Scott, Terri Dau, Kathleen Gallagher, Vicki Bailey, Lori Bridson, Linda Trimmer, Teresa Lang
 ROW 5: Ann Coffey, Patty Ballew, Anne Ritchie, Peggy Intemann, Debra Grote, Diana Dawson, Alice Kern, Cheryl Heuermann, Teri Freese, Dana Knudson, Kittie Bean, Nancy Workman, Pam Beck, Richelle Bryant

Pep club adds

KITTENS

ROW 1: Janet Spetman, Pam Fowler, Denise Lee, Karen Lane, Linda Gerdes, Sara Cross, Kathy Thomas, Sherry Godsey, Pat Haberberger, Marilyn Cox, Lori McIntosh, Chris Sundermann, Patty Conley, Debra Hansen
 ROW 2: Sandra Brown, Cindy Behrens, Susan Miller, Kathy Bracker, Linda Erickson, Nancy Knox, Pam Reichart, Rhonda Pritchard, Cheryl Wege, Maxine Mattingly, Beverly Whitmore, Lynn Seier, Diana Neal, Jamie Andersen, Jackie Jacobsen
 ROW 3: Paula Petersen, Colette Matthews, Becky Olsen, Kathy Aldredge, Jean Palmer, Teresa

Olson, Gayle Saint, Nancy Smith, Betty Bowen, Jane Palmer, Miriam Cook, Karen Kessler, Jolene Pierson, Renee Dinges, Jule Jensen, Debbie Thomas, Scarlett Geu, Kath Talbott
 ROW 4: Debbie Beherns, Debbie Schoening, Kathie Nickerson, Teresa Steer, Linda Kenkel, Susan Wegner, Kathy Larson, Beth Andrews, Kathy Kramer, Tedette Howell, Vicki Adams, Kathy Amend, Sheila Dygert, Kristie Larsen, Roxanna Pillar, Susan Woodling, Sally Walters, Mary Hall, Diane VanScoy





CATS

ROW 1: Debbie Ramsvick, Jane Shockey, Norma Walker, Mary Stenberg, Connie Coy, Roberta Matter, Christie Oamek, Catherine Reynolds, Kathleen Larsen, Kathryn Graves, Ellen Bode, Linda Croghan ROW 2: Cathy Thacker, Jeanette Andersen, Royce Doumis, Jacquie Bolton, Carolyn Beno, Jeri Ruderman, Sandy Fowler, Bess Friedman, Dianna Pond, Marianne Bowes, Kristy Kruse, Jane Whitsell, Sue Intemann, Pam Anderson ROW 3: Kathleen Shultz, Monica Young, Diann Zimmerman, Debbie Beck, Beth Cutler, Virginia Charles, Lucy Smith, Nora Caughlan, Marcelline Dargin, Lynda Robinson, Bonnie Daniels, Bonnie

Blanchard, Patty Lee, Debbie Bynum, Lori Hurd ROW 4: Connie Pleake, Debbie Patton, Karen Gilmore, Linda Jensen, Sandy Prideaux, Debbie Bain, Marlene Coffelt, Marilyn Brewer, Karen Osborn, RoJean Madsen, Cynthia Durick, Debra Clark, Marilyn Bailey, Valerie Weiss ROW 5: Kristie Smith, Lois Hanusa, Ann Maruska, Nancy Dawson, Janice Honig, Glenda Jackson, Josephine Scarpello, Roberta Dunlavy, Jane Christensen, Patricia Neve, Melonie Hutchinson, Elizabeth Osborne, Betty Jo Hicks, Laurie Formanek

zip to every game

BOBCATS

ROW 1: Roberta McMillan, Catherine Erskins, Christy McLaughlin, Rebecca Samuelson, Sheila Murphy, Mary Wilcox, Diane Krumenacher, Peggy Sanders, Kay Ballew, Barbara Schott, Janet Conover ROW 2: Barbara Harlow, Trudy Clark, Jane Hannan, Diane Forrest, Cordula Adkins, Gail Michal, Candace Crane, Jane Heiberg, Barbara O'Brien ROW 3: Julie Beno,

Karen Perry, Janet Michalski, Salli Looft, Vicki Rudolph, Deborah Allen, Pat Willer, Pam Powell, Paula Rayment ROW 4: Becky Jennings, Ruth Hanusa, Marlee Haworth, Rosalie Jacks, Roz Eveloff, Marsha Saint, Patty Evans, Susie Anderson, Norma Bode





Beginning with Janet Bigley at 12 o'clock and reading clockwise: Marlee Haworth, Ginni Charles, Trudy Clark, Nancy Workman, Marianne Bowes,

Royce Doumis, Mary Wilcox, Jane Shockey, Patty Lee, Beth Cutler, Becky Samuelson, Ellen Cleaveland

All pom pon girls are new

In contrast to last year's Pom Pon Squad, there were two sophomores and six juniors besides the six seniors. Sophomores and juniors were especially surprised at the opportunity to try out, but all fourteen girls were elated to be chosen, thus making a "brand new" squad.

Extra pageantry and color were added to all varsity basketball games by colorful outfits and routines plus all the natural sparkle of each member. Specta-

tors at the Metro-Holiday Tournament in the Civic Auditorium in Omaha enjoyed the Pom Pon girls from A.L.

Members attended a "pom pon clinic" at Ryan High School in Omaha and obtained many good ideas for next year. The long hours of work put forth by these girls was well worth the honor of being selected as a "pom pon girls."



Jane Shockey plays up to the boys!



Marlee Haworth, Janet Bigley and Barbara O'Brien practice "push outs" at a basketball game.



VARSITY CHEERLEADERS

Brenda Kiefman, Minnie Bryson, Sally Spetman
 Monie Hunter, Steve Ann Chambers, Cindy Andersen, Linda Currie, Cheryl Marsh

Cheerleaders sport new outfits

Only seven of the eight Varsity Cheerleaders were able to make the 9-hour bus trip to St. Peter's, Minnesota, to attend a cheerleading camp. Here the girls were rated on their individual performances instead of in competition between squads. A.L.'s squad not only

showed off its new cheers and stunts learned at camp, but it also sported new outfits—short-sleeved sweaters and skirts. This squad never lacked spirit even when the team was losing.



Varsity cheerleaders are the live "thing" at pep rallies.

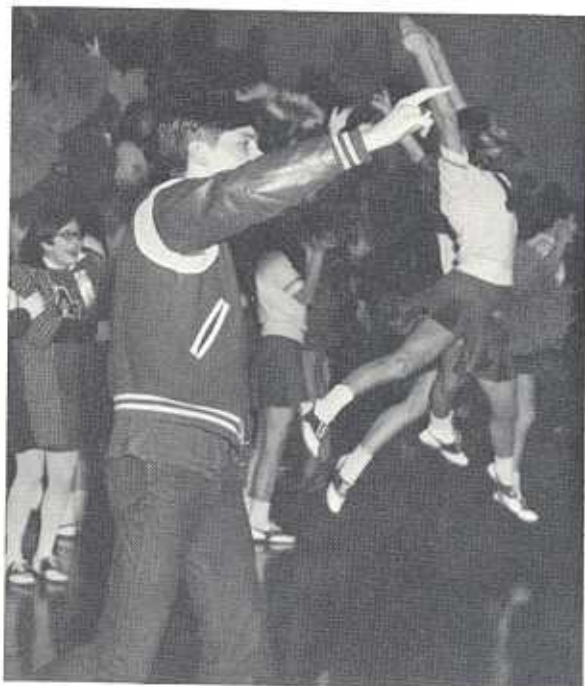

Rod Hissong thinks he won the game by himself.



SOPHOMORE CHEERLEADERS

ROW 1: Becky Börwick, Julie Tyler, Laura Sigler, Melonie Hunter ROW 2: Lynn Kurth, Carrie Carrithers, Heidi Nielsen, Elaine Day

Spectators depend on

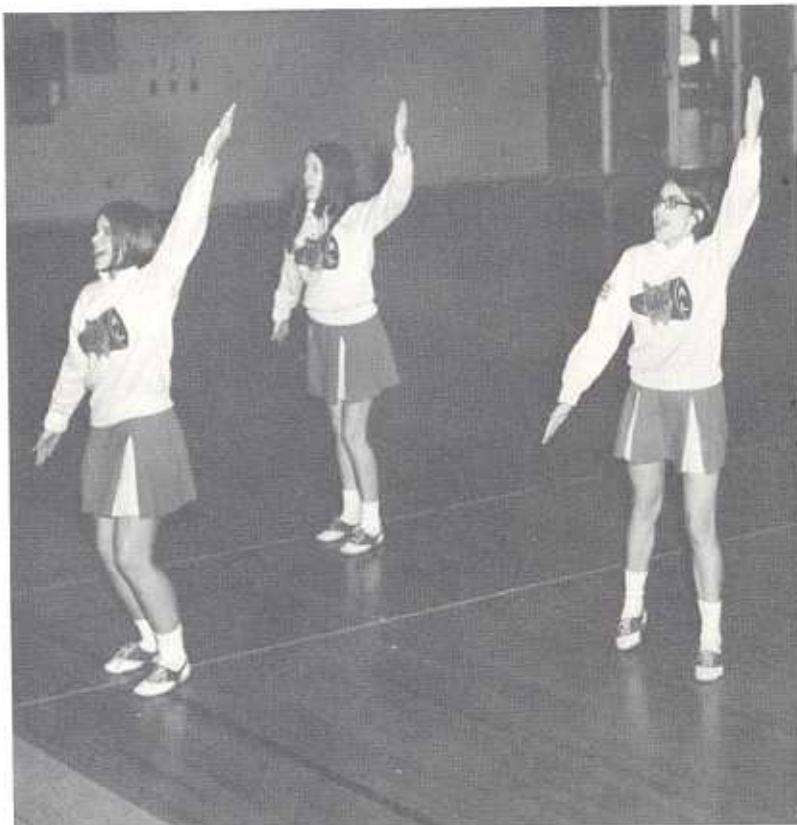

Carrie Carrithers, Heidi Nielsen, and Elaine Day lead fans in a cheer at a sophomore basketball game.

Sophomore and junior varsity cheerleaders sparked up the Pep Club with their new red, white and blue pom poms. Cheerleaders were the life of the sideline entertainment with rhythmic cheers and enthusiastic jumping-jack antics.

Juniors attended a cheerleading camp at Maryville, Missouri, where they earned numerous ribbons for outstanding performances. New ideas and techniques learned at camp made the juniors an outstanding squad and gave the sophomores an incentive to go to camp.



JUNIORS VARSITY CHEERLEADERS

Marlys Hammer, Bette Anderson, Becky Luhring, Danette Rindone, Michelle Doty, Vicki Behm, Nikki Johnson, Marcie Hunt

cheerleaders for enthusiasm



"Hurry, up, Jim! I'm falling!" cries Vicki Behm from the shoulders of Marcie Hunt and Becky Luhring.



CO-EDITOR
Cheryl Marsh



CO-EDITOR
Gary Emenitove



REPORTERS
Roz Eveloff Rosalie Jacks, Patty Evans, Ronda Suvalsky, Bonnie Daniels

Echoes improves with new staff

For the first time in the history of the **Echoes**, the paper retained the same staff for an entire year. Several other innovations were attempted, one of which was a new masthead. This was later changed, due to a negative reaction by the readers.

Another aspect was the new printing techniques which made the paper sharper and clearer. Perhaps for these reasons many readers commented upon the improved quality of the paper.

STAFF

CO-EDITORS Cheryl Marsh, Gary Emenitove
SPORTS EDITOR Dennis Cooney, Wayne Matable
BUSINESS MANAGER Monte Behrens
AD MANAGER Steve Mether
CIRCULATION MANAGER Sue Rolf



Pat Willers types parts of the **Echoes** before they are turned in for approval.



Co-Editors Cheryl Marsh and Gary Emenitove work diligently with Mrs. Sonja Jackson, trying to beat the deadline.



Circulation Manager Sue Rolf prepares copies of the paper for distribution.



AD STAFF

FRONT: Mark Ferguson, Pete Petersen, Wayne Matable, Bruce Yordt BACK: Steve Mether, Monte Behrens.



SPONSOR
Mrs. Sonja Jackson



Roz Eveloff and Rosalie Jacks interview Mr. Walter Kaltenborn for an article in the next Echoes.



Sports Editor Dennis Cooney analyzes a sports article with Mrs. Sonja Jackson.



Pat Osborne, the staff's cartoonist, and Gary Emenitove have a few laughs over a cartoon.

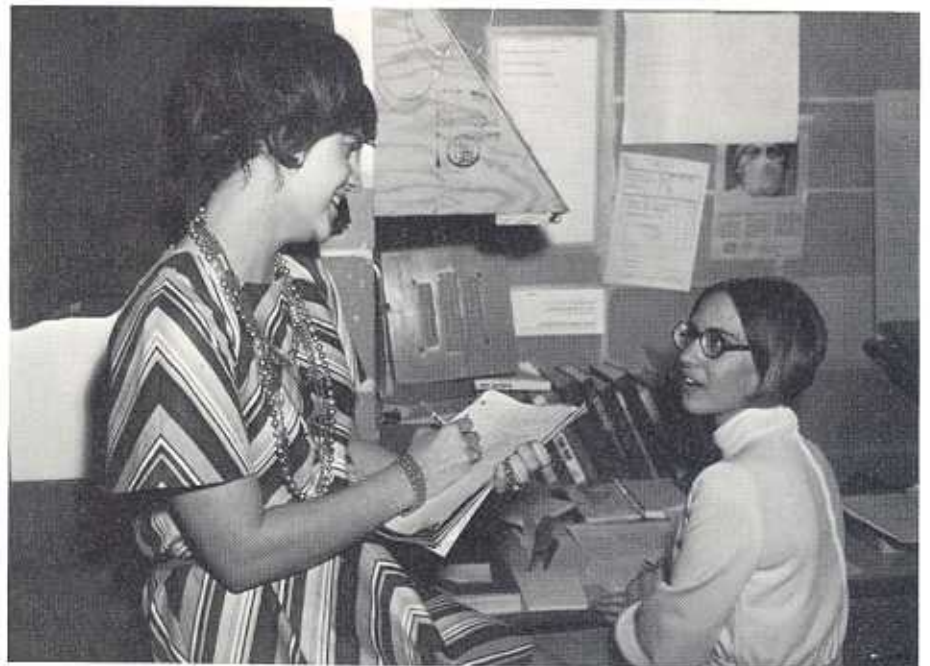

Patty Evans secures the "inside information" from Jane Heiberg.

Annual Staff expands 1970 budget and book

Marceline, Missouri? . . . This year we're going to be friendly and hardworking! . . . This is what they said in Iowa City . . . Walsworth? . . . What's a pica? . . . We never did things this way before! . . . Introduction is all color . . . A Century of Progress . . . Where are Catherine and Kim . . . Let's dedicate it to the seniors! We are going to crop our pictures just like last year . . . Harry, how many characters are there per inch? . . . Are cutlines past or present tense? . . . The book is 9" by 12" this year! . . . Let's have a social gathering . . . Dave, how many ads have been sold? . . . Proofs? . . . The intro is seventeen pages long . . . Deadline: January 1st for color . . . John, I need help!! . . . Aren't those football pages done yet? . . . I called the plant !! . . . Al, who took these pictures? . . . Are they gone again? . . . Triplicate . . . Copy sheet . . . Carbon . . . The cover is \$350 extra . . . Half the book by April 1st . . . I'm worried! . . . This is the most expensive book yet! . . . We got the proofs!!! . . . I'm worried!! . . . Don't worry!! . . . It's the best one, too!!



While Editor John Leed cranks vigorously, Miss Erva Huckleberry and Al Fisher join in making **Crimson and Blue** ice cream.



Food is the center of attention at the staff picnic held in Woody's woody backyard.



A busy bunch of staff members find that completing a yearbook isn't as easy as they expected.

An elated Al Fisher proudly checks off his first finished page from the master list.





"Hold still while I pin this on!" chides Miss Huck to Mr. Seth Hills during the Abraham Lincoln Day assembly.



"Is body copy past or present tense?" asks Jolene Gaffey hopefully.



"Thank you," replies a surprised Mrs. Ned Sheely after receiving a service award from Pam Nellen.



Even though Anna Attley and Jolene Gaffey seem to enjoy everything, Jeannine Bauman and Sherry Pierce just adore the meatloaf at an annual staff potluck and slide show.



"The only reason I'm on the staff," thinks Glen Barritt, "is to serve the Pepsi."

70

ACTIVITIES

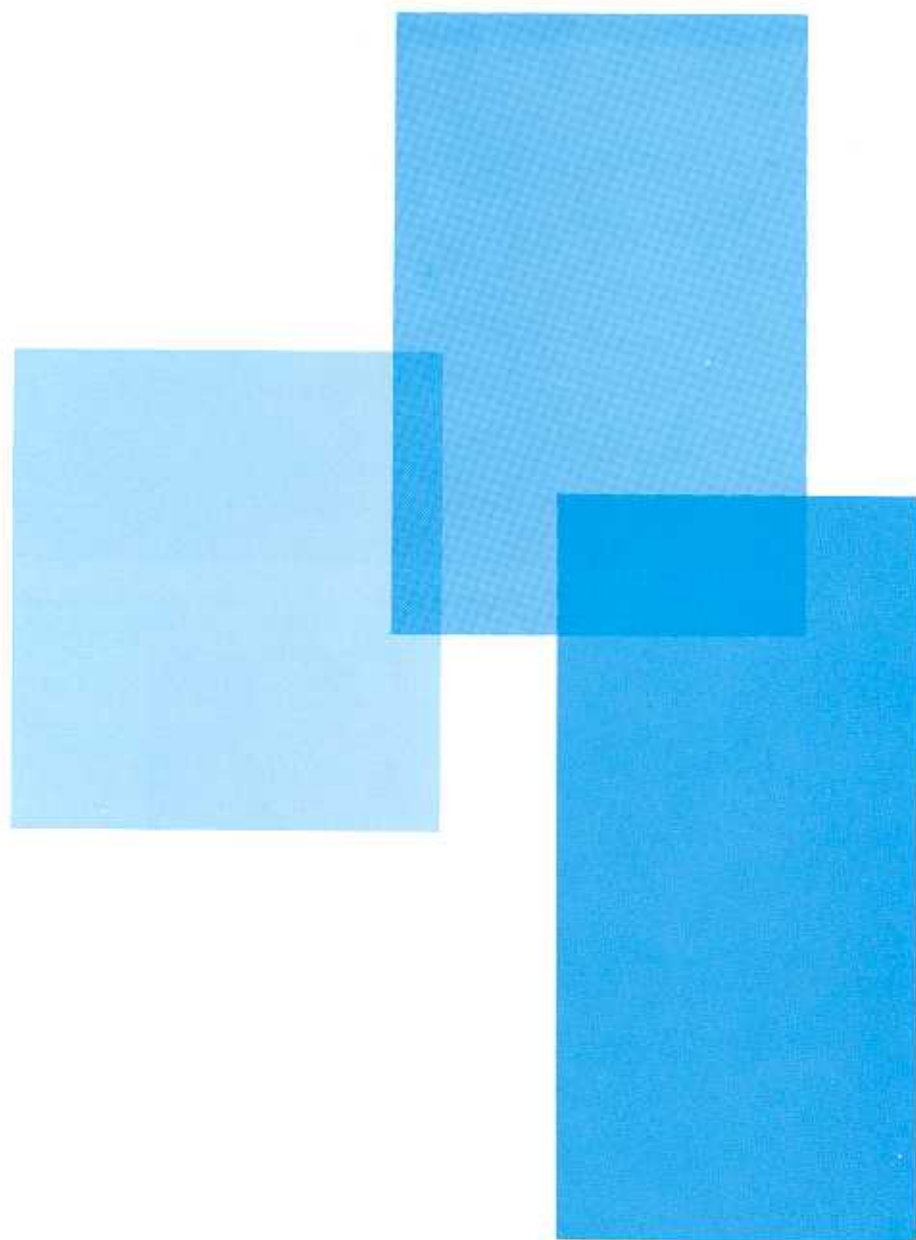



Steve Ann Chambers captures Homecoming crown

Between the Abraham Lincoln principal, the County Sheriff, and Iowa's Governor Ray, it was finally decided that it would be all right for the Homecoming Parade to cross Broadway at Pearl Street. Until this mighty decision was made, there was to be no parade. New government regulations forced the route to be changed to Vine Street, Scott Street, and Pearl Street, ending as usual at Bayliss Park. There were 24 units, including the traditional three class floats, the band and the Pep Club. All floats were built on the theme: "Centennial Blast-Off!"

The parade was a climax to Spirit Week which featured a "Girls' Muscle Contest" won by Becky Luhring and a "Cake Contest" won by Dean Anderson who made a football field. Much to the consternation of both classes, the judges claimed that the junior and senior floats tied for first place.

After the parade, a bonfire rally was held on the

Abraham Lincoln field following a football game between girls. Incidentally, football boys in sweaters and skirts cheered this game.

Prior to the game with South, a car rally formed in the Abraham Lincoln parking lot and "blew" its way through town to the Council Bluffs Stadium where the junior and senior floats plus the band float were on display. Second place was awarded to the band float. Steve Ann Chambers was crowned Homecoming Queen during a half-time show presented by the Pep Club and the band. A dance sponsored by the Pep Club was held in the gym following the victory over South: 32-7. A huge crowd of students enjoyed the music of the Kaleidoscope at the dance. Mrs. Penny Basehore, Miss Anita Lang and Miss Janet Lyle, sponsors of all Homecoming activities were pleased with the cooperation of the student body in making Homecoming a "blast-off" success.



HOMECOMING COURT

Sally Spetman, Barbara O'Brien, Steve Ann Chambers
Brenda Klefman, Ramona Hunter



Steve Ann's instant reaction at her announcement as Queen produces a radiant smile. She reigns at the Homecoming victory game and enjoys the dance afterwards with Casey Knudson.

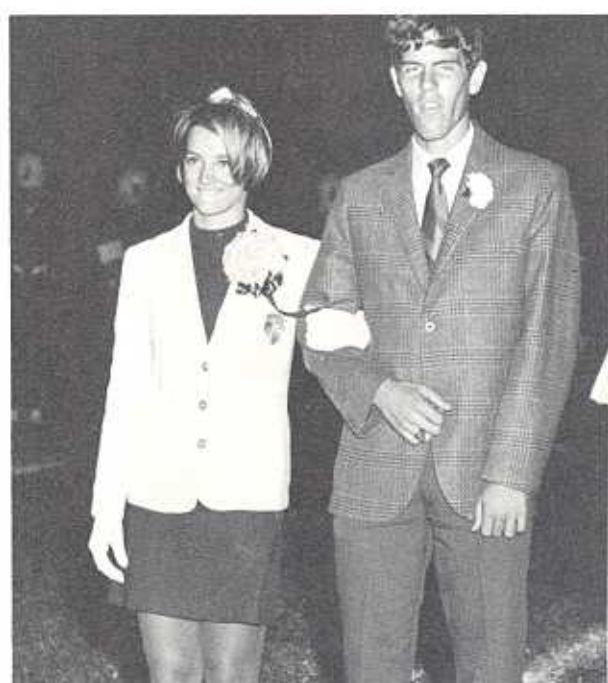

It is a windy night but one long to be remembered by Steve Ann and her escort Casey Knudson.

Becky Spencer surrendered her crown to the new Queen, Rich Brown escorts the retiring Queen.



"Beat South or BUST!"



"Battez South!" is the theme of the French Club on its ride through the Homecoming Parade.

A Spirit



Spirit blazes brightly at the bonfire and pep rally.



The scoreboard tells the exciting story of A.L.'s victory over South.



Varsity football players give signs of confidence for the upcoming victory.

"Blast off" ends in victory



With a little help from their animal friends, Band pursues the Centennial theme with a covered-wagon float.

Did anyone think the New York Jets would beat the Baltimore Colts? Did anyone think the New York Mets would beat the Baltimore Orioles? Did anyone think that the Kansas City Chiefs would beat the Minnesota Vikings? Did anyone think "Damn Yankees" would make the first performance on schedule? NO!! And they didn't! Due to the extra challenge and other difficulties, the presentation of "Damn Yankees" was delayed two weeks, but when it came, everyone sold his soul to get a ticket!



Damn Yankees



"Dancing in Home Ec?"

"But all I said was ..."



Dancing adds much spice to the plot.

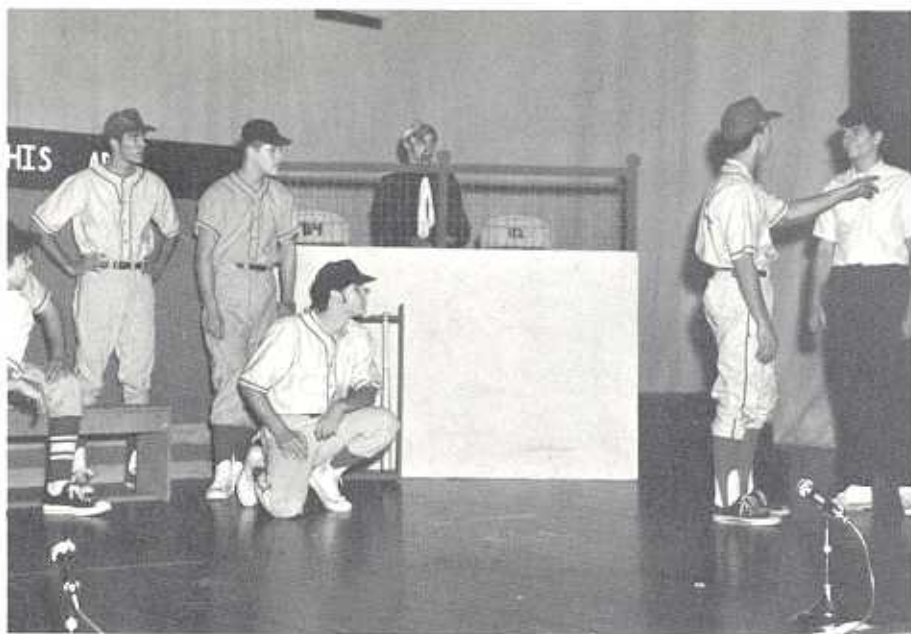

Dean Andrews gives James Eilers a chance to prove his playing ability.

has "Soul"



"SO WHAT?!"



"This fine man would never take a bribe!"



"Damn Yankees" requires one of the largest casts.



ROW 1: Micki Doty, Mary Wilcox, Sheila Murphy, Cathy Thacker, Pat Reninger, Barbara Roland, Kay Sanders, Catherine Reynolds, Christie Oamek, Becky Samuelson ROW 2: Kay Hansen, Mona Pengra, Pegi Michalski, Becky Thomas, Kathy Schultz,

Carol Boyd, Beth Cutler, Royce Doumis, Brenda Klefman, Sally Spetman ROW 3: Kristie Smith, Lois Hanusa, Cindy Kniskern, Marlys Hammers, Janie Atkinson, Bobette Joyner, Marsha Saint, Diana White, Pat Evans, Ruth Hanusa, Nancy Gruber

Concert choir sings and

This year, Varsity Choir and Sophomore Glee played a big part in the activities of the Vocal Music Department. Both groups performed in the Road Show, in the Small-Group State Contest, in public performances at school and in programs for business organizations of the city.

The Varsity Choir provided a chance for many girls to sing, even though they could not fit into Concert Choir because of schedule conflicts or because the Concert Choir was full. Many of these girls will fill vacancies in the Concert Choir next year.

Sophomore Glee provided ample reserve for the

State Contest tryouts. Mr. Clarence Smelser commented, "Sophomore students worked very hard in their groups and showed tremendous interest and progress."

There must be a growing interest in music because more and more sophomores go on to Varsity and Concert Choir. In fact, so many tried out that the membership of the Concert Choir was increased to 30.

Of all departments in the school, the Music Department has probably benefitted the most from the new 8-period day.



THE BEAT GENERATION

ROW 1: Lee Borntrager, Alan Bergstrom, Mary Gundlach, Paula Rayment, Becky Samuelson, Christie Oamek, Pegi Michalski, Schuyler Quick, Val Thorson ROW 2: Pat Evans, Salli Looft, Gary Emenitove, Jeff Heg-

land, Kathryn Moore, Diana White ROW 3: Fred Cook, John Shelton, Paul Mauer ROW 4: Mark Peters, Jim Eilers, Steve Jensen, Dean Andrews



Dr. Allen Leheil of Drake University directs the All-City Choir.



CONCERT CHOIR

ROW 1: Bette Anderson, Nikki Johnson, Schuyler Quick, Ginni Charles, Paula Rayment, Cheryl Marsh, Mary Sommerfeldt, Kathy Ray, Marci Dargin, Jeanette Andersen, Val Thorson
 ROW 2: Rick Janecek, Gary Emenitove, Salli Looft, Marcelan Hunt, Christy Edris, Laurie Formanek, Cindy Andersen, Steve Ann Chambers, Karen Perry, Kathryn Moore, Mary Gundlach
 ROW 3:

Jim Day, Brant Webb, Mark Peters, Dave Ingraham, Terry Smothers, Bill Frame, Paul Mauer, Dean Andrews, Fred Cook, John Shelton, Jeff Hegland
 ROW 4: Tom Cook, Doug Reeves, Randy Birchard, Bruce Talbott, Lee Borntrager, Pat Batten, Steve Jensen, Jim Eilers, Dennis Olson, Mitch Stitchler

swings through the 70's



Concert Choir gets "A" for nice, round tones at the Christmas Concert.



Mr. Lee Spann displays his usual finesse in directing the Concert Choir.



MADRIGAL CHOIR

ROW 1: Becky Samuelson, Carol Boyd, Marcy Dargin, Val Thorson, Mary Gundlach, Kathryn Moore, Diana White, Nancy Gruber, Pat Neve, Ginni Charles,

Christy Edris
 ROW 2: Jim Eilers, Dave Ingraham, Mark Peters, Doug Reeves, Gary Emenitove



VARSITY CHOIR

ROW 1: Michele Perry, Catherine Erskins, Julie Meade, Carmen Hasbrouck, Marcia Dawson, Ruth Davis, JoAnn Thiles, Janet Bailey
 ROW 2: Kristy Kruse, Mary Brittain, MarcheLe Haworth, Carolyn Jacobsen, Marliss Haworth, Rochelle Moore, Pamela

Anderson, Jane Whitsell
 ROW 3: Cheryl Miller, Roberta Dunlavy, Jane Christensen, Patricia Neve, RoJean Madsen, Lynda Robinson, Deborah Patton, Diane Herbranson

... And there
 shall be music
 everywhere ...

Since the Concert Choir was so much larger this year, each performance was outstanding. Some of the many activities in which it performed were: "Damn Yankees," the Christmas Concert, the All-City Music Festival, the All-State Contest for Small Groups, the Contest for Large Groups, the Easter Assembly, and the All-City Art Festival.

Many #1 ratings were brought home by small groups, and furthermore, the Concert Choir received a unanimous #1 rating from all three judges.

Swing Choir, otherwise known as the Beat Generation, and the Madrigal group had a busy schedule brightening up assemblies and other events desiring something real special.



GIRLS GLEE—FIRST HOUR

ROW 1: Debbie Christians, Suzanne Cade, Pam Hough, Vicki Mallory, Julie Tyler, Lee Reddish, Linda Harvey, Mary Hollins, Melonie Hunter, Director: Mr. Clarence Smelser
 ROW 2: Rhonda Pritchard, Debbie Waters, Sara Cross, Sherry Godsey, Pat Haberberger, Terry Dau, Linda Lustgraaf, Kathy Thomas, Naomi Ridder, Kathleen Frohardt, Kathryn Talbott
 ROW 3: Miriam

Cook, Debbie Thomas, Pam Beck, Kitty Bean, Kathryn Bracker, Nancy Knox, Jenna Sellers, Karen Lane, Pam Betts, Anne Coffey, Debbie Springer
 ROW 4: Teresa Steer, Linda Kenkel, Kathy Larson, Lea Lukehart, Sheila Dygert, Lynn Kurth, Paula Peterson, Mary Burke, Carol Gotto, Teresa Olson, Sally Walters, Susie Woodling



GIRLS GLEE—SIXTH HOUR

ROW 1: Peggy Intemann, Connie Browning, Evelyn Steadman, Fritzie Zuern, Linda Trimmer, Sharon Hanna, Debbie Derry, Joyce Herbranson, Carrin Bryson, Mary Capel, Carla Shannon, Karen Kovatch, Director—Mr. Clarence Smelser ROW 2: Sandy Brown, Debbie Grote, Elaine Day, Anne Hawk, Margaret Harlow,

Dana Knudson, Laura Sigler, Caroline Simons, Karelene Belt, Alice Kern, Patryce Ballew ROW 3: Debbie Behrens, Beth Andrews, Roxann Thomas, Jolene Pierson, Diane VanScoy, Mary Hall, Gayle Saint, Nancy Smith, Kathleen Aldridge, Cindy Behrens, Diane Madsen



"What's it all about, Mr. Smelser? Is it just for the moment we sing?" This the theme song of sixth-hour sophomore girls glee.



BOYS GLEE—FOURTH HOUR

ROW 1: Scott Eckert, Jim Runnels, Roger Suhr, Jon Peterson, Jeff Baldwin, Mark Johanson, Director—Mr. Clarence Smelser ROW 2: David Davis, Mike Scoles, Al Bartlett, Craig Madsen,

Ron Wolfe, Steven Gale, Mike Kisbe ROW 3: Bill Somers, Ron Smith, Eldon Winger, Randy Christiansen, Bill Powell, Ron Orr, Gary Gallner.

Small groups rate high



BOYS QUARTET
ROW 1: Fred Cook, Jim Eilers ROW 2: Dave Ingraham, John Shelton



MIXED DOUBLE QUARTET
ROW 1: Ginni Charles, Pegi Michalski, Paula Rayment, Marcy Dargin, Val Thorson ROW 2:



SOLOISTS
Randy Birchard, Kathryn Moore, Mary



MIXED QUARTET—B
Mary Gundlach, Kathryn Moore, Jim Runnels, Jim Eilers
Accompanist—Becky Samuelson



CHOIR CONSUL
ROW 1: Becky Samuelson, Marcy Hunt,

at State Music Contest



Dean Andrews, Mark Peters, Fred Cook, John Shelton



GIRLS SEXTET

ROW 1: Patty Reninger, Michele Perry, Kathy Ray ROW 2: Lucy Smith, Kathy Bracher, Bobette Joyner



Gundlach, Val Thorson, Jim Eilers



GIRLS TRIO—A

Mary Gundlach, Val Thorson, Kathryn Moore—Accompanist: Becky Samuelson



Kathryn Moore ROW 2: Jeff Hegland, Gary Emenitove, Dean Andrews, Mark Peters



GIRLS TRIO—B

Karen Perry, Brenda Klefman, Ann Coffey

Band is honored at Drake Band Day

To be a band member, one must be "tough." Band members get up before breakfast and march miles to make halftime shows at the football games snappy and pretty. Many people miss the shows because they are at the concession stands, but the band members give their hearts anyway. Once in the fall of 1969, Mr. Lee Spann and Mr. Willis Armstrong combined the concert choir and the band into a "knee-slappin'" showdown on the field.

A.L.'s band was invited to participate in Drake University's Band Day. Here A.L. was honored in a

group of 20 other bands as the band which had travelled the furthest.

On Friday, May 1, 1970, the band attended the music contest at Lewis Central where it rated a II. To take this "sour note" away, the band packed up (without instruments) and made its way to the picnic grounds of Arrowhead Lake at Neola. Here everyone acquired a sunburn, a full stomach and sore feet from l-o-n-g walks in the park. To round out the event, Mr. Willis Armstrong and his family attended the picnic.



Mr. Willis Armstrong does his best "swingin'" at the Christmas concert for the students.



Concert Band
Mr. Willis Armstrong
Director



Woodwinds practice extra hard at rehearsals.



ROW 1: Dave Doran, Warren Rudloph, Ann Bergstrom, Sandy Honeywell, Gloria Cox, Debbie Svacina, Janet Ratekin, Mike Madsen, Jerry Dixon ROW 2: Janet Conover, Paula Scarpellino, Sherrie Clark, Sue Hansen, Sharolynn Ullestead, Marie Clevenger, Debbie Bothwell, Drum major: John Pusey, Sandy Fowler, Jan Traylor, Lorelie Porter, Noran Davis, Janet Brooks, Roberta Matter, Director: Mr. Willis Armstrong ROW 3: John Lacey, Alan Bergstrom, Mike Kuehl, Maria Connor, Diana Williams, Julie Hamilton, Pam Cowles, Bob Smith, Richard Moore,

Richard Warner, Rick Faurot, Geraldine Paulison, Barbara Reasoner, Kathy Gruber ROW 4: Roger Schmidt, Peggy Bailey, Glen Barritt, Sally Anderson, Marilyn Brewer, Karen Osborn, Donna Williams, Lori Hurd, Bonnie Daniels, Jeanette Hannah, Debbie Ramsvick, Vicki Rold, Bob Matter ROW 5: John Hammers, Tom Ryan, Dave Arthur, Dennis Atkinson, Dave Kuehl, Ron Gerard, Bob Fifer, Ron Keever, Roger Christensen, Gary Volentine, Betty Jo Hicks, Brad Brown, Bobette Joyner



Uniforms make the band look sharp!



First violins strive to beautify America with music.

Orchestra ranks I



Cramming into the pit is not all that easy.

Orchestra members always know their major task is to accompany the fall musical. After long hours of practice in rehearsal with the cast, **Damn Yankees** was finally presented. Mr. Willis Armstrong and the audience were equally pleased with the orchestra's performance and were sure the hours of practice paid off.

Members of the orchestra were not always entertaining. Sometimes they were entertained! On one occasion, Mr. E. G. Amarosa, cellist, and John Harrison, modern-day folk-singer, all from the SAC orchestra, mystified and captivated their music-minded audience.

AL's orchestra delighted in "out-doing" T.J. for the "I" spot at the Large Group Contest, May 1 at Lewis Central. Liz Miller, violinist, was honored at the Honors Banquet by being selected for the National School Orchestra Association.



Liz Miller thinks, "Hey, Mr. Armstrong, let's practice after hours."



John Lacey's slow poke gets in the way of his bow.



Mr. Willis Armstrong directs the orchestra for the Christmas Concert.

at contest



Violas are a serious bunch!

Dance band dons new uniforms

Early in April, talented students from both band and orchestra represented Abraham Lincoln in the small group and solo contest in Glenwood. Some contestants received I, some II, and some III. (Right, saxes?!)

Luck worked triple with the dance band since it performed at basketball games, the road show, and pep rallies. Such a heavy schedule required dance band members to be at school at 7 o'clock in the morning for preparation for their concerts.

Through a little Scottish blood, the dance band was able to save its pennies for "different-looking" uniforms. Blue shirts, white ties, and red coats made their debut—no matter how late!



Janet Ratekin and Tom Ryan prepare to leave after a "trying" performance.



DANCE BAND

ROW 1: Dave Doran, Debbie Bothwell, Mike Kuehl, Glen Barritt, Janet Conover, Brad Brown, Ann Bergstrom, John Hammer, Bob Fifer, Director: Mr. Willis Armstrong
ROW 2: Rojean Madsen, Mike Madsen, Ron

Gerard, Gary Volentine, Noran Davis, John Pusey, Dennis Atkinson, Warren Rudolph, Rick Furot, Bob Matter



DIVISION II RATINGS

Elizabeth Miller
Janet Ratekin
Marilyn Brewer
Sandra Honeywell



DIVISION I RATINGS

ROW 1

Roxanne Pillar
Janet Ratekin
Geri Paulison

ROW 2

Brenda Klefman
John Lacey
Elizabeth Miller

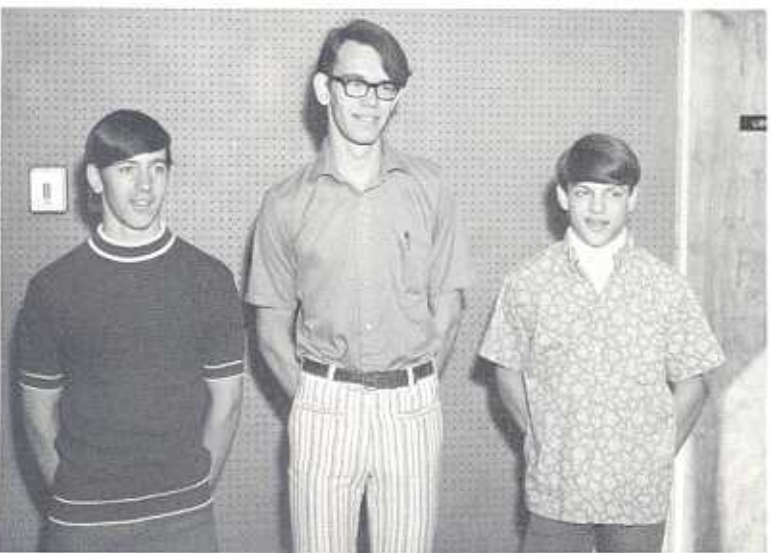

DIVISION III RATINGS

Sax Trio

Dave Doran
John Hammer
Mike Kuehl

TWIRP Week comes as a big surprise!

TWIRP Week proved to be a success after A. L. became aware of its presence. The common trend was one of delayed reaction among the student body.

The "Beautiful Bod" contest attracted a menial penny collection with Tim McElderry as title holder. In the mad rush to ask their guys to the big dance, which featured the "Common Creed", many students missed the exciting rope pull held on the field. Juniors set a new trend for attending a dance when the male court members asked each other and came as a three-some!!

To the surprise of many, TWIRP Week was gone before it arrived!



Junior TWIRPS include Randy Spetman, John Evans, Kevin Sigler, Bette Anderson, Marcie Hunt, and Beth Cutler.



"Ha Ha... your name is mud!" jokes Linda Thomas to Bette Anderson and Marcie Hunt.



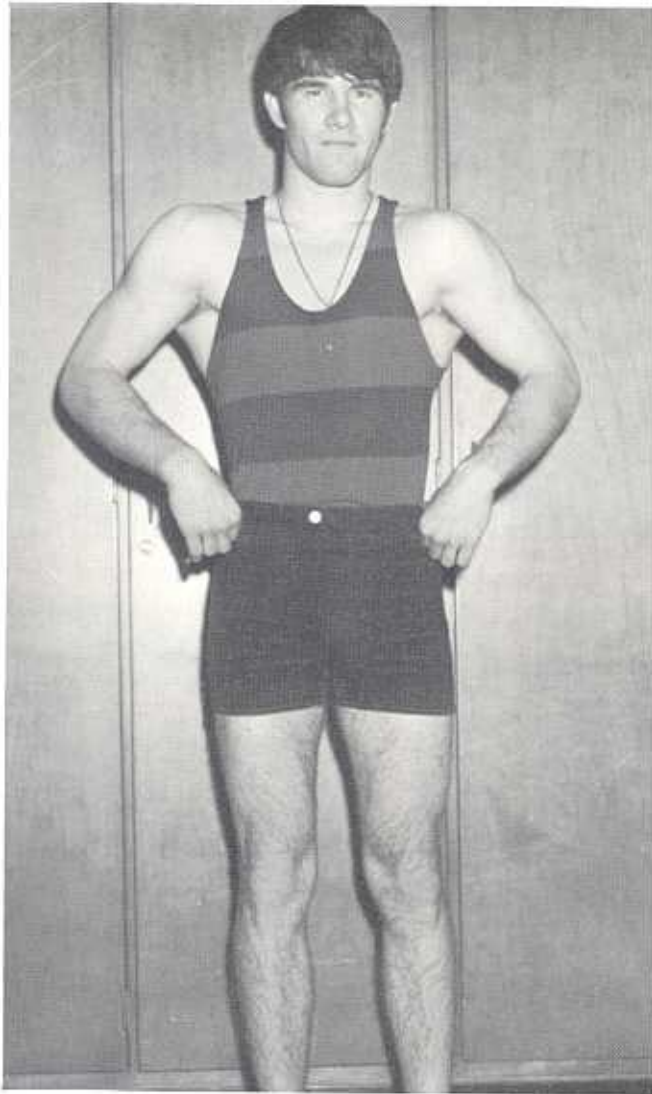

**Mr. "Beautiful Bod"
Tim McElderry**



**TWIRP Queen and King
Cindy Andersen Jim Pike**



Sophomore court consists of Mel Hunter, Janet Fjare, Bill Somers, Jeff McGilvray, Linda Thomas, and Gary Brantz (Not pictured).



Accompanying Cindy and Jim are Ken Johnsen, Monie Hunter, Jerry Walker, and Brenda Klefman (Not pictured).

Collage 1970 becomes a midnight marathon

Epic was the word for the A.L. Roadshow of 1970. There were many firsts accomplished by the time of production. A steering committee of seven students selected all the acts and arranged rehearsals. A new change was the addition of the Mr. and Miss A.L.H.S. Pageant to the show's format. Mr. Ken Steine, who was absent due to illness during both performances, was shocked to find that the performance lasted until midnight! It was four hours long! Even so, Collage turned away two-hundred customers, including the superintendent, on the first night. But everyone returned and filled the house for the second show which lasted a mere three hours.



"You mean they've abolished the dress code??"



"Can I help it if he's a peace freak?" sighs Kim Mortensen about Chuck Murnan.

"... and my doggie, Poo Poo Pee Do had come back!" cries Cindy Anderson.

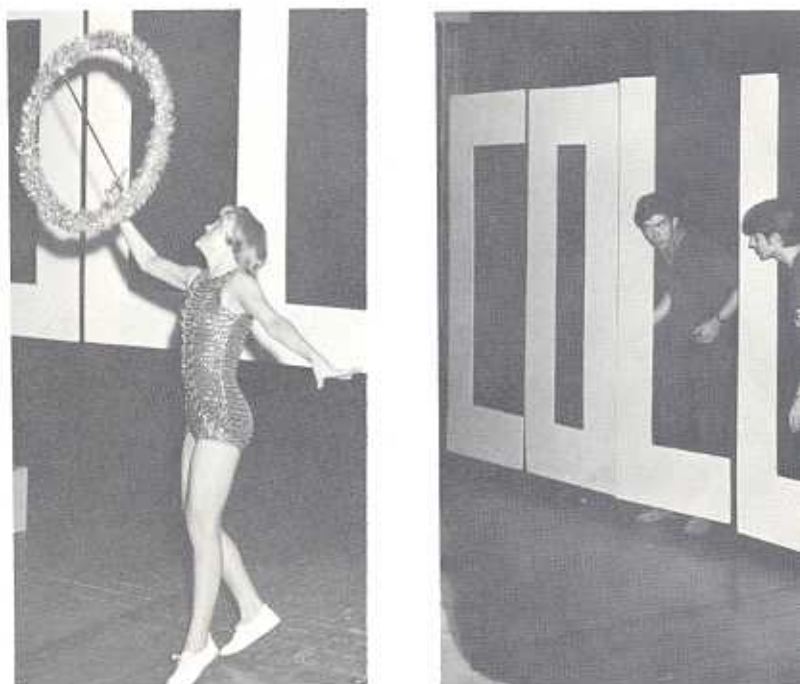

An experienced performer, Gloria Cox displays her specialty—twirling.





Bob Matter is only one of the talented guitarists who played in the show.



The ballet line adds grace and poise to dancing in Collage '70.



Emcees are caught in the act of rehearsing their skits.



"When we finish here, we'll sell cigars at Nasr's."



Accompanied by Janet Ratekin on flute, Bobette Joyner and Chuck Murnan use a coffee-house theme for "Inverse of Creation."



"Farm members" of the Varsity Choir present selections from "Paint Your Wagon."

Mr. and Miss ALHS are



Linda Currie

Dennis Cooney



KENNETH JOHNSEN



RAMONA HUNTER



JOHN PETERS

revealed at Road Show



JERRY WALKER
MR. ORIGINALITY



SALLY SPETMAN
MISS ORIGINALITY

A show within a show was presented by the candidates for Mr. & Miss Originality. Eight seniors composing the Mr. & Miss ALHS Court, presented original skits. Ken Johnsen was a pet salesman with two of his mice running out into the audience. Dennis Cooney sold Cooney's Cut-rate Creamery products while John Peters tried to get the teacher (?) to raise his government grade. Dennis Sullivan demonstrated his ability as a P.E. teacher while the winning "Mr." skit was presented by Jerry Walker who showed off his ability as a "grease monkey" to every girl who came into his service station.

Other "funnies" included Linda Curri who sold p.j.'s, Monie Hunter who acted as a receptionist and Brenda Klefman who gave guitar lessons to a small boy. Barbara O'Brien auditioned for a part in a ballet and broke her leg. Sally Spetman presented a hilarious "Miss" skit about her pet frog for "Show and Tell" time and won the title of Miss Originality. Although the program was 40 minutes in length, it went very fast for an impromptu show. John Leed, Emcee for the ceremony, announced all four winners just before the intermission of the road show.



BRENDA KLEFMAN



DENNIS SULLIVAN



BARBARA O'BRIEN

Potentiality soars in "Our Town"



"Roof leaks, huh?"

"Our Town," the first all-school play of the year, showed the true potentiality of the Drama Department. With ingenuity and imagination, the bare stage served as a cemetery, a soda shop, a church, and the homes of the Gibbs and Webb families.

All the actors, which composed one of the largest casts ever used at Abraham Lincoln, proved that creativity in pantomime is alive and thriving among Drama Department participants. In this production, Kenneth Steine proved himself to be a fantastic director. Tom Brown, newest member of the drama faculty, produced new lighting effects which enhanced the production.

Seven weeks of long rehearsals will be long remembered by the cast, the crews, and the audiences.



"Did someone say retired?"



"A chicken phosphate?"



"There is nothing like a hot breakfast, Wally."



"Do you think I'm made out of money, George?"



"Gossip, Gossip, Gossip."



"Look out, Hall of Fame..."



"Four score and seven years ago . . ."

Don Quixote is adventure in fantasy

"Rocinante, where are you?" This was a familiar cry onstage during the six weeks of rehearsal for the second all-school play, **The Wonderful Adventure of Don Quixote**. Steve Jensen and Brant Webb were cast in the leading roles of Don Quixote and Sancho Panza, respectively. Joining in this light comedy-farce were the families and friends of the two title heros. Crews also added spice and realism to settings, costumes, props, and make-up. A special challenge in this play was make-up—especially Quixote, Sancho, and Esteban, the monkey, played by six-year-old Kerry Mortensen. The light fantasy of this A.L. Drama production was a healthy addition to the Council Bluffs Spring Fine Arts Festival.



"Verry interesting," quips Don Quixote, Steve Jensen, to a befuddled Sancho, Brant Webb.



"Now, monkey, tell me the future!!" demands Catherine Reynolds, as John Pusey and Jo Ann Carlson listen intently.



"I proclaim thee Don Quixote De La Mancha!" exclaims Mark Peters!



Rich Brown, Bob Caughey, and Tim McElderry work diligently on their scenery project.

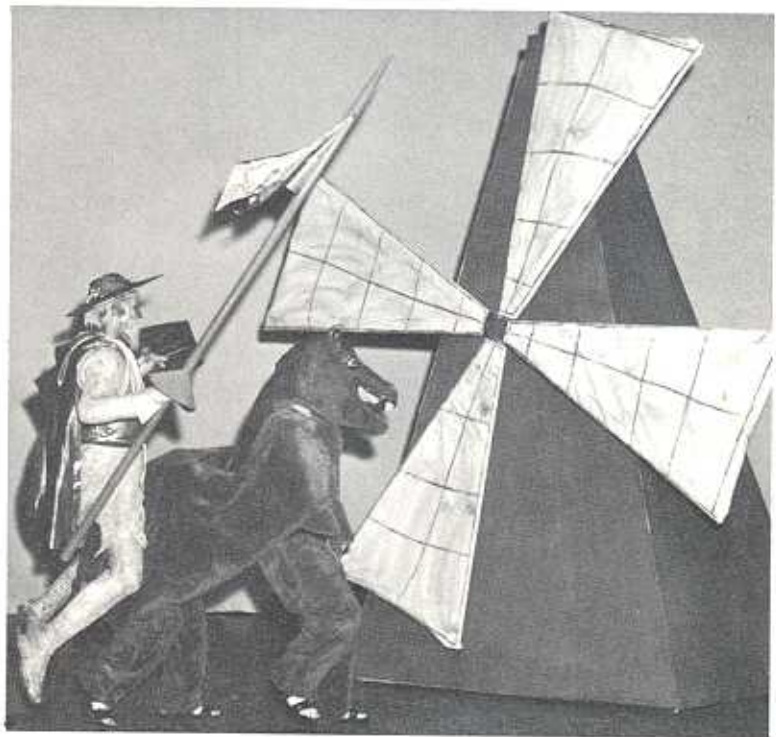

"What ho, giants!!"



**Queen—Sally Spetman
King—Dennis Sullivan**

Heavenly atmosphere is created

Star-studded walls centered with Zodiac signs greeted approximately 450 students and friends who attended the junior-senior prom decorated in the "Aquarius" theme.

Juniors can be praised for their hard work, ingenuity, and late hours in making this prom comparable with 1969's prom. In spite of previous rumblings about not liking the combo, everyone agreed that the showing of the Chancellors from Lincoln, Nebraska, was grand indeed! Usually, the "females" steal the show with mod outfits but this year, the "males" were in the lime-light. Blue double-breasted jackets, pink ruffly shirts, and paisley bell-bottom pants all ranked high on "in" list for men.

A new system of refreshments was instigated. When a fellow bought an invitation for his date and himself, they were eligible for all the "goodies" they could eat.

Inexperienced sponsors, Mr. Tom Brown, Mr. Robert Pettepier, and Mrs. Idella Spann, are now experienced but they will never sponsor a better prom!



Sally Spetman and Dennis Sullivan "walk the red carpet" to their throne.



Dennis Sullivan weeps for roses of his own.



BRENDA KLEFMAN—DEAN ANDREWS
CHERYL MARSH—KEN JOHNSEN



BARBARA O'BRIEN—DENNIS COONEY
RAMONA HUNTER—JERRY WALKER

PROM COURT

"... this is the age



Members of the court dance on "Cloud Nine."



A "galaxy" of entertainment is provided by the Chancellors

of Aquarius . . ."



Rhythm man, Brian Hennessy, and his date, Joydene Hart enjoy the Chancellors.



Randy Spetman, Emcee for the Prom, spent long, weary hours decorating the gymnasium.

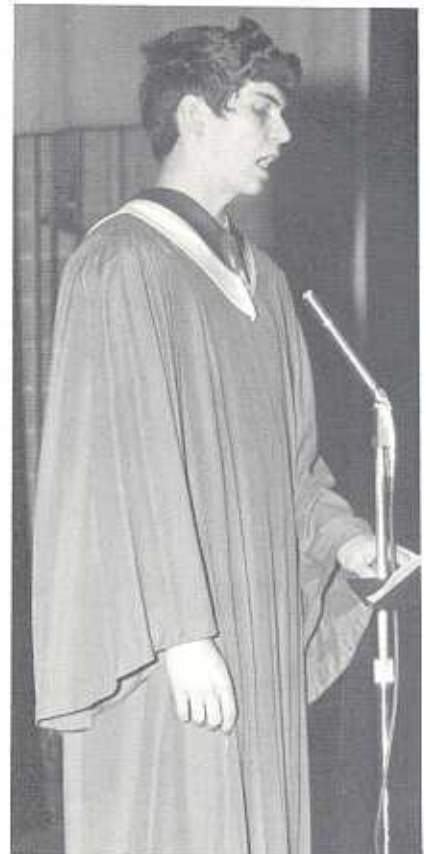

Bruce Canaday, Ellen Cleaveland and Jim Eilers give their interpretations of the spiritual meaning of Easter.

Students present five assemblies



Dr. Emmet Kenney warns A.L. students about the effects of drug abuse.

To be honest, assemblies were scarce. Five assemblies were presented by the students themselves. Members of the National Honor Society conducted an assembly for new members. Crimson and Blue Staff members presented four Service Awards. Y-Teens sponsored a Drug Assembly featuring Nick Sulentic, Chief of Police, and Dr. Emmet Kenney of Psychiatric Service in Omaha. At Christmastime, the Music Department sponsored the Christmas program while the Y-Teens presented the Easter Assembly.

These assemblies were appreciated by the student body but the I.D. entertainers were missed.



Police Chief Nick Sulentic outlines Iowa's drug abuse laws.

Honorees are surprised at assembly



Mr. Kenneth Stein: "I deserve it!"

Secrecy enveloped the Service Awards Assembly sponsored by the Crimson and Blue Staff in December. To prolong the suspense, Mr. Kenneth Kuester gave a 12-minute speech about his convention with principals in Washington, D.C. He concluded that he was happy to be principal of A.L. and not some other troublesome school.

Four members of the Crimson and Blue Staff presented the service speeches: Al Fisher for Mr. Seth Hills; Dave Collins for Mrs. Mary Anderson; Pam Nellen for Mrs. Marjorie Sheely and John Leed for Mr. Kenneth Steine.

Entertainment was provided by the Dance Band and by Miss Erva Huckleberry who pinned on the corsages and boutonnières and received the kisses.



"I can go for more of this," sighs Miss Erva Huckleberry.



Mr. Seth Hills: "How do I love thee? I cannot count the ways."

700

ACADEMICS

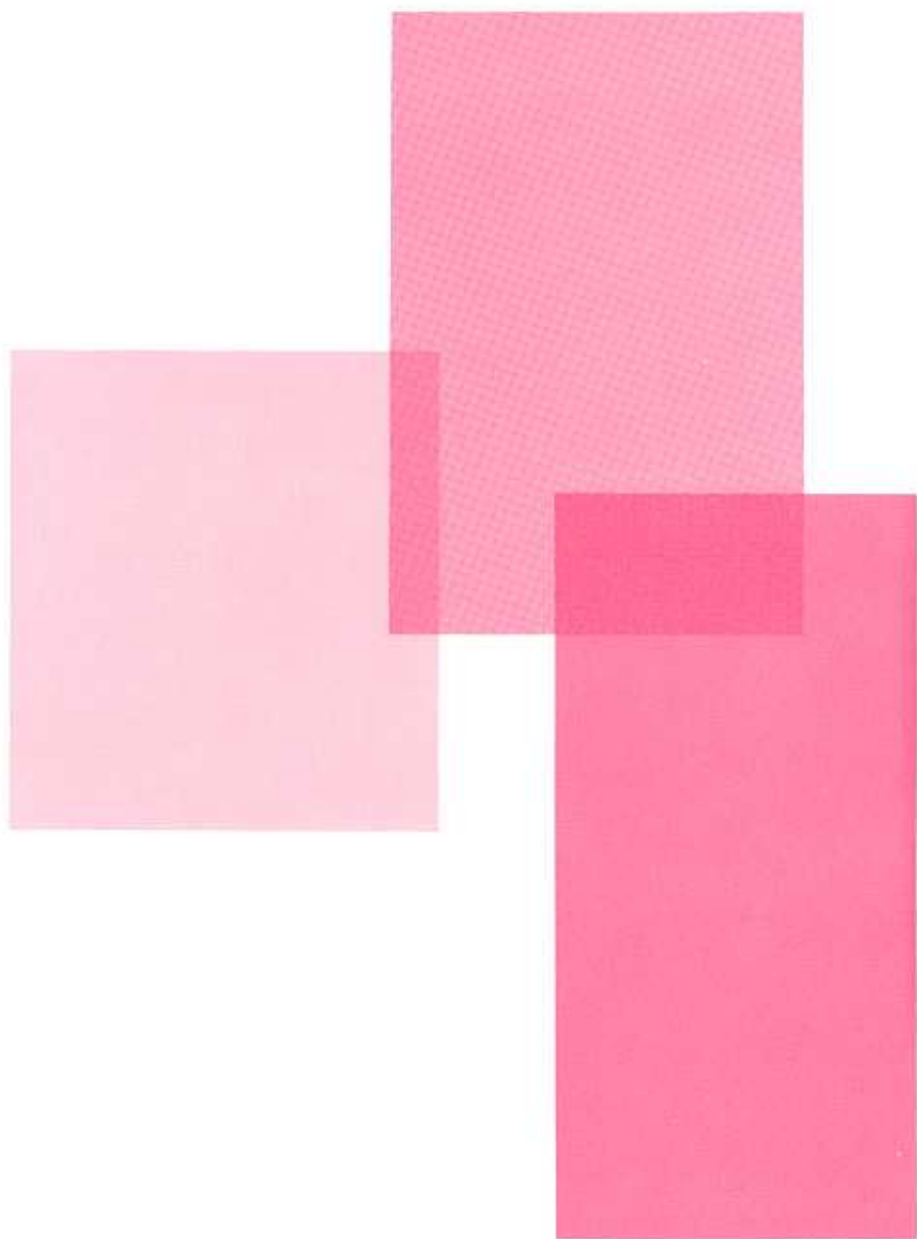





RONALD BEESON
M.S.—University
of Northern Iowa
Geometry, Algebra
1-2
COACH: Football
Track



ERVA HUCKLEBERRY
B.A.—Park College
Geometry, Algebra 3
SPONSOR: Yearbook



ROGER MCGREGOR
M.A.—Louisiana
State University
Algebra 3-4, Trigo-
nometry, Math 8



ORVILLE MILLER
M.S.—University
of Nebraska at
Omaha
Calculus, Algebra
3-4, Honors
Algebra
SPONSOR: Math Club



ROBERT PETTEPIER
B.S.—Northwest
Missouri State
Geometry, Honors
Geometry
SPONSOR: Junior
Class

Math gains additional instructor

Math was the same time-consuming subject during 1969-1970 as in previous years. Sophomores were frightened by Geometry, juniors responded to second-year Algebra like they hadn't seen the first year. Seniors wrestled with trigonometry and Math 8 Analysis. Honor students learned the intricacies of Calculus so that they will rank high in college.

Instructors in the Math Department had smaller classes due to the addition of one teacher. There were two new teachers in the department, however—Mr. Ronald Beeson and Mr. Roger McGregor. If anyone became "proficient" in Geometry, it was Mr. Robert Pettepier, who taught six classes of it every day.

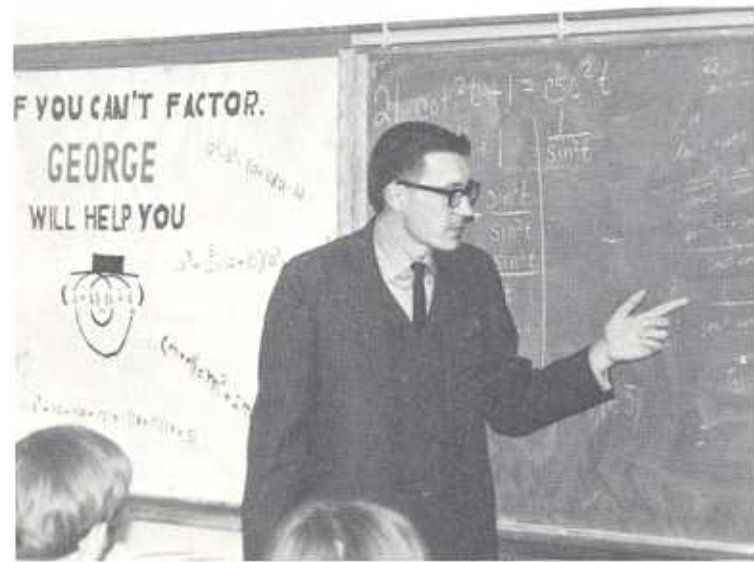

Mr. Roger McGregor, one of the new teachers, solves many a knotty problem.



Mr. Robert Pettepier is "sandwiched" as he teaches.

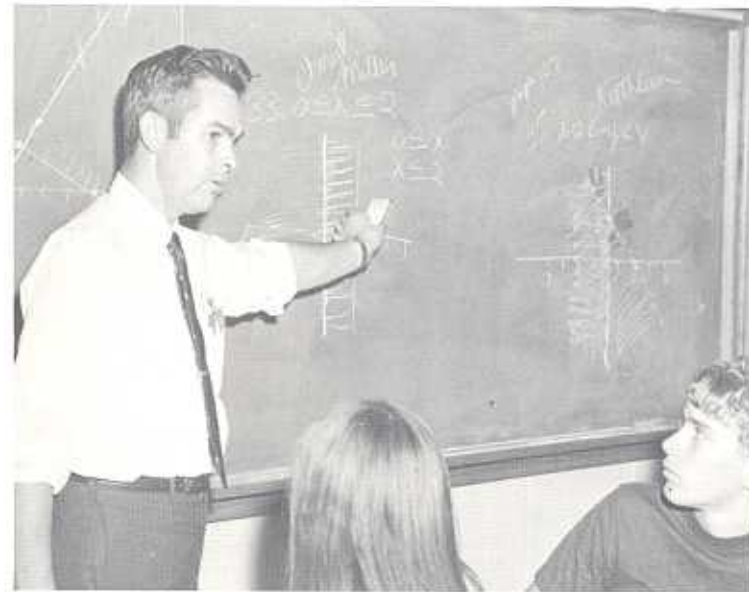

Mr. Orville Miller uses so much board space, he erases as fast as he writes.



WOODROW CLARKE
B.S.—Monmouth
College
Biology
SPONSOR: Yearbook
Photography



REED EMSICK
M.S.—Oregon State
University
Biology, Chemistry
SPONSOR: Lettermen
Club
COACH: Wrestling,
Football



MICHAEL FREEMAN
M.A.—University of
Northern Iowa
Physics
SPONSOR: Science
Club
COACH: Cross
Country



Grinning gleefully, Mr. Herbert Little "helps" Bev Ryerson and Melinda Willson.

Mysteries excite science students

Science Department classes—physics, chemistry, and biology—remained much the same in every section except chemistry.

Chemistry teachers conferred, and decided to eliminate the lab manual. This forced students to rely even more heavily on Mr. Herbert Little and Mr. Dennis Schmoker's "helpful hints."

Biology classes dissected the usual array of frogs and flowers under the guidance of Mr. Woodrow Clarke, Mr. Reed Emsick, Mr. Gene Armstrong, and Mr. Joe Hauser, while Mr. Michael Freeman taught every physics class (105 students) by himself.

Models, slides, and "the real theory" were used to teach science.



JOE HAUSER
B.A.—University
of Northern Iowa
Biology
COACH: Track



HERBERT LITTLE
B.A.—Cotner College
Chemistry
SPONSOR: National
Honor Society



DENNIS SCHMOKER
B.A.—Kearney State
College
Chemistry
SPONSOR: Student
Council

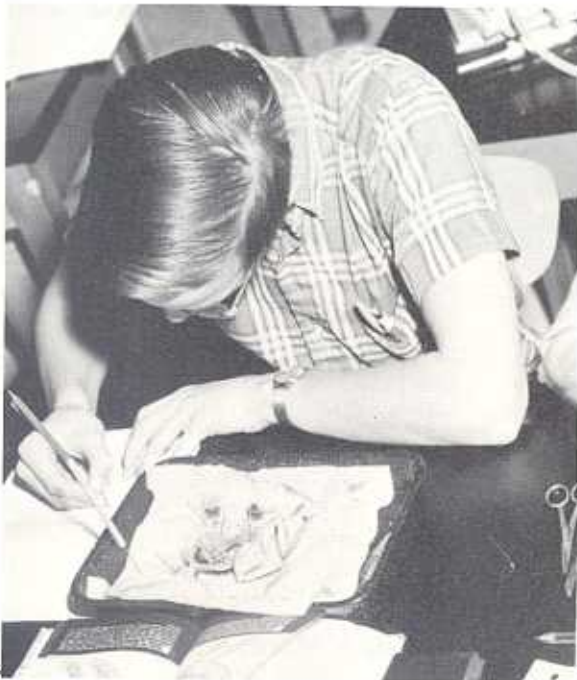

No apparent squeamishness appears in Biology class. Students are another matter!



"You can use your cheat sheets on this exam," instructs Mr. Dennis Schmoker.



"Just what language ARE you speaking?" questions Nicole Adkins of Martin Campbell.

Students welcome new German teacher



"Eins, zwei, drei," enumerates Mrs. Peggy Rodriguez to her German class.



Looks like Santa lost a little weight!



TOMAS M. LARA
B.A.—University
of Nebraska at
Omaha
Spanish
SPONSOR: Spanish
Club



GWANETHA M. METZ
B.A.—College of
St. Mary
French, Humanities,
English
SPONSOR: French
Club



**MRS. PEGGY
RODRIGUEZ**
B.A.—Morningside
College
German
SPONSOR: German
Club

Language instructors found the language "lab" to be the prime teaching device. Labs, however, were far from dull as the Spanish classes decorated the "lab" for the yuletide spirit while French classes set the mood for Valentine's Day.

Strange as it may seem, Mrs. Peggy Rodriguez (Spanish descent?) was the new German teacher. Vocabulary was stressed in the German classes while French classes endeavored to learn French without a textbook. This was the first year Latin was dropped from the curriculum.



WILLIS ARMSTRONG
B.A.—University
of Kansas
Band, Orchestra
SPONSOR: Dance
Band



MRS. MIRIAM BOYD
B.A.—Midland College
Art
SPONSOR: Lynx
Artists Bottega



TOM W. BROWN
B.A.—Whittier
College
Speech, Drama
SPONSOR: Junior
Class, Drama Club



WILLIAM H. ESANCY
B.A.—Simpson
College
Band



**MRS. BERNIECE
ROSS**
B.S.—University
of Nebraska at
Omaha
Art
SPONSOR: Lynx
Artists Bottega

Fine Arts creates good will



Al Bergstrom and Bob Matter don their shades for a "mod" rehearsal.

Fine Arts students got a kick out of working for fun! Art students did their "thing" with clay, paint, or charcoal while music students sang and played for their own enjoyment and the entertainment of the public.

Mrs. Berniece Ross and Mrs. Miriam Boyd supervised all art activities involving daily creativeness, contests and the Art Fair. Luck worked double in the Drama Department. Mr. Tom Brown, an A.L. graduate, was lucky to be an associate of Mr. Ken Steine as a speech instructor, and the Drama Department was lucky to acquire his fresh and enthusiastic ideas. Music men, Mr. Lee Spann, Mr. Clarence Smelser, and Mr. Willis Armstrong produced excellent shows and made pleasing public appearances—true proof of hard work in practice rooms.

Members of the student body took advantage of the eight-period day and selected fine arts courses to round out their academic schedules. Departments and students both benefitted!



**CLARENCE M.
SMELSER**
B.F.A.—University
of Nebraska at
Omaha
Vocal Music,
Humanities
SPONSOR: Sophomore
Glee Clubs,
Sophomore Small
Ensembles



LEE A. SPANN
B.M.E.—Wichita
State
Vocal Music
SPONSOR: Swing
Choir, Madrigal
Singers



KENNETH G. STEINE
B.A.—University
of Northern Iowa
Drama, Stagecraft
SPONSOR: Drama
Club, National
Thespian Society



MRS. JUANITA
ESCHMANN
M.A.—Columbia
University
World History



SIDNEY KLOPPER
B.A.—University of
Nebraska at Omaha
Government, Modern
Problems



MRS. MAXINE
MANNASMITH
B.Ed.—Western
Illinois University



NORRIS HALE
M.E.—University of
Nebraska
American History
SPONSOR: Honor
Lynx, Boys Pep
Club
COACH: Football



MRS. MARY GEPNER
B.S.—Northwest
Missouri State
American History
SPONSOR: Courtesy
Club

New aspects enlarge the social studies

Variety stimulated a successful Social Studies program. Sophomores were offered the excitement and challenge of World History. A visit by Representative William Scherle added diversity to interested history and government students. As psychology, sociology, and humanities were broadened, all school participation became an everyday occurrence. Guest speakers included a sensitivity expert, a psychiatrist, and an ex-convict. Sociology students traveled to the College of St. Mary and Glenwood State School. Open discussions, slides, and films sparked life and enjoyment into the Social Studies curriculum.



Government class members receive many different reactions from Barb Schott, Dana Laustrup, and Linda Currie.



JOHN GALLOWAY
B.S.—Butler University
American History
COACH: Swimming



DENNIS BUTLER
B.A.—University of
Missouri
Government, Debate,
Economics, Modern
Problems
SPONSOR: TARS,
Debate Club



WALTER
KALTENBORN
B.S.—Nebraska
University
Government
SPONSOR: Key Club
COACH: Golf



ROGER KUHL
M.S.—University of
Nebraska
Psychology, Sociology,
World History



EUGENE LILLA
M.S.—Creighton
University
Special Education



MRS. IDELLA SPANN
B.A.—University
of Northern Iowa
Sophomore English
SPONSOR: Junior
Class

W. ROBERT BROWN
M.A.—Northwestern
University
American Literature

MRS. LOIS ALTER
B.A.—State University
of Iowa
Sophomore English

SETH T. HILLS
B.A.—Omaha
University
English Literature,
Creative Writing
SPONSOR: AFS,
Senior Class

**MRS. MAXINE
SWITZER**
B.S.—University of
Nebraska
Sophomore English
SPONSOR: Quill Club,
FTA

English classes go creative

"Another paperback? . . . Guitars in school? . . . Skits with costumes! . . . Memorize by heart? . . . I'm not the ham! . . ."

These were the "critical cracks" of A.L. English students as they pursued their English requirements. English classes of the 70's moved forward with T.V. tapes, color films, field trips, class arias, and Russians in American Literature. However, modern changes were accompanied by the usual book report, essay, speech, and Clifton Fadiman, but inventive methods of teaching have made "old" English more interesting.



Creative skits create enthusiasm as the happy faces of Mr. Seth Hills' Honors English class demonstrate.



H. ARTHUR LEE
B.A.—B.S.—Baker
University
English



DONALD SCHEIBLER
B.A.—Conception
Seminary
TEEM



**MRS. SONJA
JACKSON**
B.A.—Kearney State
Teachers College
Journalism, English
SPONSOR: Echoes



**MRS. PATRICIA
ORSTAD**
B.A.—University of
Northern Iowa
Reading Comprehension
SPONSOR: Pam Pon
Girls



**MRS. DOROTHY
RICKE**
B.A.—State University
of Iowa
Junior English
SPONSOR: Youth
Red Cross



BIANCA McCOMB
B.A.—University of
Nebraska
Senior English
SPONSOR: Courtesy
Club



MRS. DORTHEA DAY
M.S.—Northwest
Missouri State
Business English
SPONSOR: Y-Teens,
Sophomore Class

Brains expand in silent library

New films, tapes, and recordings pointed to changes in library facilities—especially with emphasis in the audio-visual area.

Students and the "occasional spy" made frequent use of the microfilm reader. This machine enabled magazines printed on microfilm to be easily filed away. A coin-operated photo-

copier and a filmstrip viewer were also added.

Of course, all the new books and magazines retained their importance and popularity. A room specially set aside for education publications became the A.L. Professional Library. The faculty was pleased with this addition.



Marty Stacy and Rick Adkins are two of the many students who use the sound-proof conference rooms for group study.



To librarian Miss Lucy Miller, happiness is "Quiet mouths and loud minds!"



LUCY MILLER
B.L.S.—University
of Illinois
SPONSOR: Library
Club



MRS. NORMA
HEATON
Library Clerk
SPONSOR: Library
Club

"Creativity" is Home Ec. Password

Put the ingredients "create" and "activity" into a blender, and the product will be "creativity," a sure sign that you are in the Homemaking Department.

Advanced foods went international with the study of foreign meals, and a field trip to Shaver's introduced the girls to meat-cutting.

Cooking classes learned what a sponge-cake was all about, while sewing girls kept in style.

The interior decorating class even studied the psychological aspects of living environments. "Personal experience" discussions helped family-living students to understand themselves and their relationship with people.



MRS. BETTY KOEHLER
B.S.—Kansas State
University
Homemaking
SPONSOR: FHA



Renee Dinges, Sharon Hanna, Vicky Hamer, and Pamela Fowler are caught in the act of setting a table.



SHERYL OLENIUS
B.S.—Iowa State
University
Homemaking
SPONSOR: FHA



Homemaking girls serve these faculty members Christmas punch: Mrs. Berniece Ross, Miss Gwen Metz, and Mr. Arthur Lee.



MRS. ALICE OSTHELLER
M.S.—University of
Nebraska at Omaha
Homemaking
SPONSOR: FHA



Royce Doumis is a winner in the MAKE-IT-WITH-WOOL Contest.



"Yuck! There goes my manicure," complains Janet Aman.



"Singer? I thought they only made sewing machines," ponders Tim Grieder bewildered by Mrs. Martha Schmidt's fast fingers.

Business Department updates machines

It was still "a,s,d,f" and "Don't watch your fingers," in the typing classes. In shorthand, it was brief form drill plus "We'll do that letter at 90 words per minute this time. Ready?"

College Prep students may as well know that the Business Education Department presented its struggles the same as chemistry and physics. Bookkeeping was difficult just like geometry, and business machines was no picnic.

However, students taking these subjects and also those in salesmanship, business law, and the DE courses knew that they could earn a paycheck with their skills a month after graduation.



MRS. LEONA HEAPS
B.A.—Peru State
Teachers College
Shorthand
SPONSOR: Y-Teens
Service Overseas



MRS. GLORIA SINNETT
M.A.—University of
Nebraska at Omaha
Office Practice, Typing
SPONSOR: Youth Red
Cross



MRS. HELEN STARKS
B.S.—Northwest
Missouri State
Typing, Sales,
Business Law
SPONSOR: Medical
Arts



MRS. MARY ANDERSON
B.S.—New Mexico
State University
Typing
SPONSOR: Senior
Class, American
Field Service



MRS. MARTHA SCHMIDT
M.S.—University of
Nebraska at Omaha
Business Machines,
Bookkeeping 3-4,
Business Math
SPONSOR: NHS



JUDITH WALKER
B.S.—Northwest
Missouri State
Bookkeeping
SPONSOR: FTA



GERALD E. ROSS
M.S.E.—Creighton
University
Distributive Education
SPONSOR: DECA



Mr. Douglas Korver is a "schemer." His Building Construction Class builds a playhouse for his daughter.



"Welding is an art," explains Craig Spetman to Rick Mason.

Shop employs visual aids



DOUGLAS KORVER
B.A.—University of Northern Iowa
Woodworking, Building Construction
COACH: Football



LARRY HARRIMAN
B.A.E.—Wayne State College
Mechanical Drawing, Metal Shop, Wood Shop



CHARLES HINMAN
University of Nebraska at Omaha
Vocational Drafting

Many divisions of education have improved their teaching methods by the use of visual aids including the Industrial Arts Department.

Shop courses were highlighted in 1969-1970 with new overhead projectors and a special new "Technitilt" screen.

Demonstrations preceded practical applications and students were made aware of the opportunities available to vocationally-oriented students.



MARVIN BERGSTEN
B.S.—Peru State Teachers College
Electronics
COACH: Tennis



VONNIE TANGEMAN
B.S.—Wayne State College
Drafting, Electricity



RICHARD BUCHANAN
B.S.—Northwest Missouri State
Drafting



RONALD HOLLAND
B.S.—Northwest Missouri State
Metal Shop, Business Law
COACH: Baseball



JANET LYLE
B.A.—Wayne State
Physical Education
SPONSOR: Pep Club
COACH: Tennis



ANITA LANG
B.S.—Ft. Hays Kansas
State
Physical Education
SPONSOR: Pep Club
COACH: Track,
Gymnastics



**MRS. PENNY
BASEHORE**
B.S.—Chadron State
Physical Education
SPONSOR: Pep Club,
Pom Pon Girls
COACH: Golf,
Gymnastics



Ellen Cleavland smiles and hopes Vicki Adams doesn't move.



"Hey, Randy, you're running in the wrong direction!" yells Scott Eckert.

Phys. Ed expands to five days

"Square dancing!" moaned the senior boys to Mr. Gene Armstrong, new basketball coach. Square dancing was only one of several additions to the P.E. five-day week. The five-day program relieved overcrowded study halls. Due to more time, a variety of activities was promoted.

Senior girls participated in golf, tennis, and interpretive dancing. Mrs. Penny Basehore planned a skiing field trip, but she failed to notify the weatherman—no snow! Speedball, archery, and crab soccer were in the line-up for sophomore and junior boys. Sophomore and junior girls tumbled and developed gymnastic skills. P.E. came into its own with a five-day week.



WILLIAM BEASLEY
B.A.—Kearney State
Physical Education
COACH: Gymnastics



GENE ARMSTRONG
M.A.—Colorado State
Biology, Physical
Education
COACH: Basketball,
Football



JOHN BROOKE
B.A.—Augustana
College
Physical Education
COACH: Football,
Wrestling



ROBERT HOBBS
B.S.—Northwest
Missouri State
Physical Education
COACH: Sophomore
Basketball
SPONSOR: Sophomore
Class

Driver Ed. attracts many



"Did you know that your gas tank is empty" quips Mr. St. Jimenez to Debbie Bain.



"O, no, I'm not riding with her!" kids Mr. Albert Worley to himself.

In the "horse-and-buggy-days" of 100 years ago, Driver Education was an unheard-of course. Now, it is the most popular course in the school. It is the only course in which applicants are turned away. And for what reason? Applicants are accepted according to the order of their birthdays beginning with January. Some students take this course in night school so as to beat the "birthday" requirement for regular school.

In the days of its infancy, Driver Education accommodated 30 students a year at A.L. and there was only one teacher for both high schools. With the advent of the simulator and three more teachers, some 280 students were enabled to take Driver Education this past year.

Due to Driver Education, Dad is saved many a frightening moment and besides that, his insurance is reduced. Of course, the Dad of today has to buy another car, whereas the Dad of yesterday already had another horse in the barn!



ALBERT WORLEY
B.S.—Northwest
Missouri State
Driver Education



MICHAEL FORBES
B.S.—Northwest
Missouri State
Driver Education



DAN SWARTZ
B.S.—University
of Nebraska
Driver Education



SANTOS JIMENEZ
M.A.—Creighton
University
Driver Education
COACH: Basketball,
Baseball



PAUL EHLERT
B.A.—University of
Northern Iowa
Driver Education



ROW 1: Mary Hutchison, Marjorie Brandon, Shirley Henson, Ava Mahoney, Martha Thornburg, Pauline Conkling, Mary Clouse ROW 2: Jean Guyette, Ann

Haynie, Ann Reed, Dolores Eyre, Agnes Booten, Dorothy Seavy, Glayda Tallman



CAFETERIA HELPERS

ROW 1: Rick Lovette, Jerry Dixon, John Reninger ROW 2: Al Bartlett, Ray Mabbitt, Kim Heath, Rodney Hall

Jet-lunch is launched

Abraham Lincoln's cafeteria was the scene of frenzied activity every day of the year. Thirteen cooks, some thin and some chubby, cooked for seven schools, including A.L., in a kitchen built for six cooks to prepare meals for one school. Skill, patience, humor and diligence were needed to accomplish the tasks at hand.

To speed up long lunch lines, the jet-lunch program was instigated. Approximately 300 sack lunches were sold each day at the entrance to the cafeteria. Thus, there were three service lines each day instead of two.

Federal lunch was still "in" but students were agreeable and tolerant in their cooperation. After all, there was Mother's cooking to look forward to for supper.

Peak days to be remembered by the cooks were the Southwest Iowa Teachers' Convention luncheon, the Junior-high Music Festival luncheon and the Honor Banquet. Almost 1,500 meals were served at these activities which were additional to the regular routine.



CAFETERIA HELPERS

Ann Rieper, Linda Croghan, Denise Stark, Bob Franks



Business is starting for Everett Thiles, Ray Mabbitt and Jerry Dixon.



Janet Aman and Jane Smith assist with the Spanish lunch.

Custodians make clean sweep



DAY CREW

ROW 1: Mary Filkins, Frances Alexander ROW 2: Glen Hemmingsen, Ernie Reninger and Dean Andress



Mr. Glen Hemmingsen works hard to keep his floors shining.

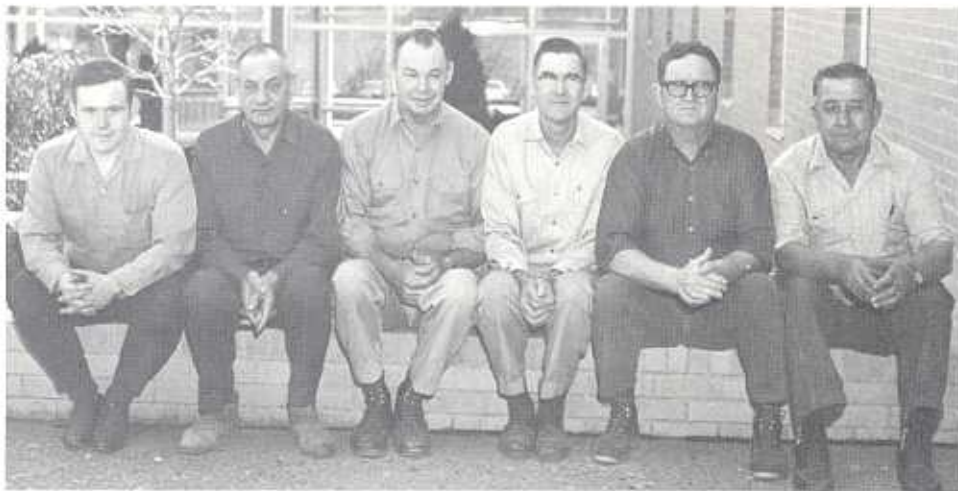

NIGHT CREW

Harold Rolling, Lloyd Bash, John Shields, Burl Thomas, Darwin Shelton and Andrew Peterson

It took a crew of eleven custodians to keep the new Abraham Lincoln open day and night. Miles of corridors had to be polished daily and this was no small task with 1400 students to dodge in the daytime plus 200 Iowa Western Community College students at night.

In the fall, tons of supplies had to be unloaded and transported to the correct areas. During the year, hundreds of folding chairs had to be set up in the gym for public use. Basketball season required acres of gymnasium floor to be polished for a heavy basketball season to say nothing about the work

entailed by the District Basketball Tournament and the Sub-state Tournament.

Combine all of the above work with special events as the prom, the plays, the musicals, Earth Day, The Fine Arts Festival, Homemaking Style Show, Junior High Musical Festival, Southwest Iowa Teachers' Convention, Kiwanis Travelogue, Road Show, and other events too numerous to remember.

The cafeteria, gymnasium and auditorium are individual challenges to any custodian. Surely the custodians earned their money!



Mr. Fred Christiansen is the new head custodian at A.L. He is an A.L. graduate and took Mr. Ernie Reninger's place.

School Board abolishes dress code

Communications between the students and the administration were greatly improved with the cooperation of the 1969-1970 School Board and the Abraham Lincoln High School student council. Perhaps the accomplishment students will remember most was the board's agreement to abolish the dress code. Also in cooperation with the students, plans were nearing completion for a new marquee sign.

As usual, curriculum was a major issue, as plans were made to change it further. A study was made of a central vocational high school located in "neutral territory" to serve both A.L. and T.J. Finally, the School Board recognized the desires of the students themselves. This interest in the students proved that there really needn't be a "generation gap."



DR. ROBERT BENTON
Superintendent



MR. RAYMOND JONES
Assistant Superintendent



DR. THOMAS KENNY
Supervisor of Secondary Curriculum



SCHOOL BOARD MEMBERS—Seated: Mr. William Cutler, Dr. Eugene Marsh Standing: Mr. Jack Peters, Rev. Joseph Henry, Mr. Sam Brown, Mr. Ray Uhlhorn, Mr. George Paulson.

Triumvirate copes with wealth of problems

With the "mighty three" in charge—Principal Mr. Kenneth Kuester and Vice-Principals Mr. Thurman Johnson and Mr. Roy Lawson—A.L. was bound to have a successful year. As principal, Mr. Kenneth Kuester listened to the problems of the faculty and students and initiated many changes in the interest of a better school. His sincerity and ability to see things from the students' viewpoint made him a highly respected leader.

Mr. Roy Lawson's manifold duties included everything from supervising detention "activities" to housecleaning lockers. His cheerful smile and ready wit gave confidence to many a student "invited" to be a "guest" in his office. In addition to scheduling bake sales and coordinating club meetings, Mr. Thurman Johnson supervised dances, assemblies, and all other student activities. Abraham Lincoln High School's administration proved effective in smoothing out many problems as well as acting as a link between the school and the community.



"Hmmm . . . I wonder if I left those papers in here?" asks Mr. Kenneth Kuester.



"May I have your attention please . . ." booms Mr. Thurman Johnson.

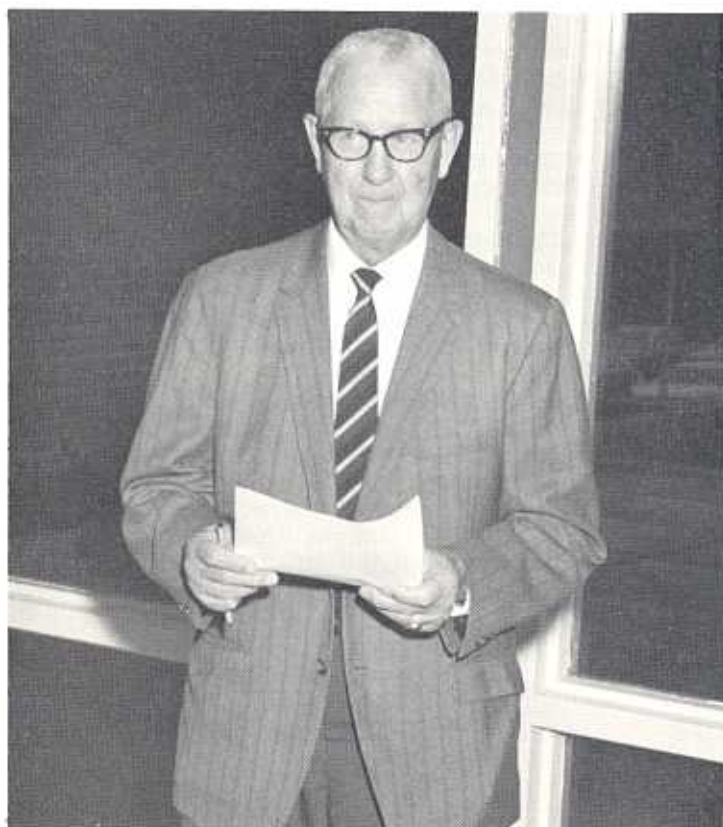

"Wouldn't it be funny if I got a detention for skipping?" muses Mr. Roy Lawson.



MRS. MAE MAHER
Personnel Secretary



MRS. KAY MCKERN
Secretary



MRS. PHYLLIS
HILDER
Secretary



MRS. BERNICE
WILLIAMS
Treasurer

Main office is control center for entire school

Three secretaries, one bookkeeper, one principal and two vice-principals, sixteen student assistants and one miniature switchboard—these were the wheels of operation for the entire school.

Mrs. Mae Maher, personal secretary to Mr. Kenneth Kuester, enrolled new students, spent countless hours averaging grades for class ranks, and somehow managed to avoid mass confusion. Mrs. Phyllis Hilder had a hectic job each morning as she critically read the legitimate (?) excuses of "sick" or "tardy" students. Life rushed on for her as she raced with the second period bell to compile the absence list.

Mrs. Kay McKern worked with IBM code numbers, student schedule cards, and print-out sheets of every teacher's class roll. The financial affairs of all the school activities were in the capable hands of Mrs. Bernice Williams. For entertainment, she sold book covers and played with the dream pets rejected by magazine sale winners.

Sixteen student assistants did the "leg work" for the secretaries who did the "head work." Without the steady control of the office personnel—helpful and pleasant to all—life at A.L. would have been chaos.



"Look! You use the one about the flat tire, and I'll tell her my battery was dead," whispers Mike Madigan to a fellow conspirator in the attendance office.



"Hello? Willsie Cap and Gown Company? No. The mortar boards are not to be engraved with 'Lynx Got Soul.' "



ROW 1: Mary Beth Madsen, Marcelline Dargin, Colleen Maxwell, Catherine Erskins, Sharon Galle, Jenny Kerns, Cheryl Lambertsen, Mary Ann Frieze,

Katherine Ray ROW 2: Ronda Suvalsky, Kristi Schweer, Gail Clark, LuAnne Bird, Teresa Mitchell, Donna Williams, Patricia McKeeman



Mrs. Phyllis Hilder and Mrs. Kay McKern prepare to send out the FBI for delinquent students while Mrs. Mae Maher ponders over the latest memo from Mr. Kenneth Kuester.

Guidance Department helps students plan their future



GEORGE LINDSAY
M.S.—University
of Omaha



MRS. ROMOLA FRITZ
M.S.—Creighton
University

Schools of yesteryear had no counseling office! Contrast this with the 1969-1970 year when the Counseling Department was one of the most vital areas of school life.

All five counselors listened to school and personal problems and endeavored to assist the students in finding solutions. In addition to previous efforts to improve communications, counselors made a concentrated effort to visit with each pupil. In fact, an accurate record was made of every contact on the student registration cards. Interest in the department was stimulated by the counselors who visited

various classes and discussed the goals of the department.

Besides educational, personal, and vocational guidance, counselors were also in charge of the scheduling procedure in connection with the Area 13 Computer Center. Counselors registered new students, administered tests, supervised college entrance exams, and did follow-up reports on graduates. Students used the department extensively since they found it to be the best place to go for advice on preparing for the future as well as for help for today.



GUIDANCE OFFICE ASSISTANTS

ROW 1: Sandra Stewart, Christine Griffith, Mary Wilcox, Paula Sulhoff, Kay Ballew, Cheryl Lambertsen
ROW 2: Deborah Allen, Laurie Formanek, Janie Atkinson, Jeannine Bauman



RICHARD
SCHOEPFNER
M.S.—University
of Omaha



BESSIE PAPPAS
M.A.—University of
South Dakota



GALE MILLER
M.A.—Columbia
University



MRS. NED SHEELY
Guidance Secretary



Mr. Gale Miller,
a newcomer to
A.L., discusses ca-
reers with Kay
Ballew.



Cheryl Lambertsen assists Mr. Richard Schoepfner with registration cards.



Sally Spetman, Steve Ann Chambers, and Jane Heiberg confer with a representative from the Seven-College-Conference.

70

SPORTS

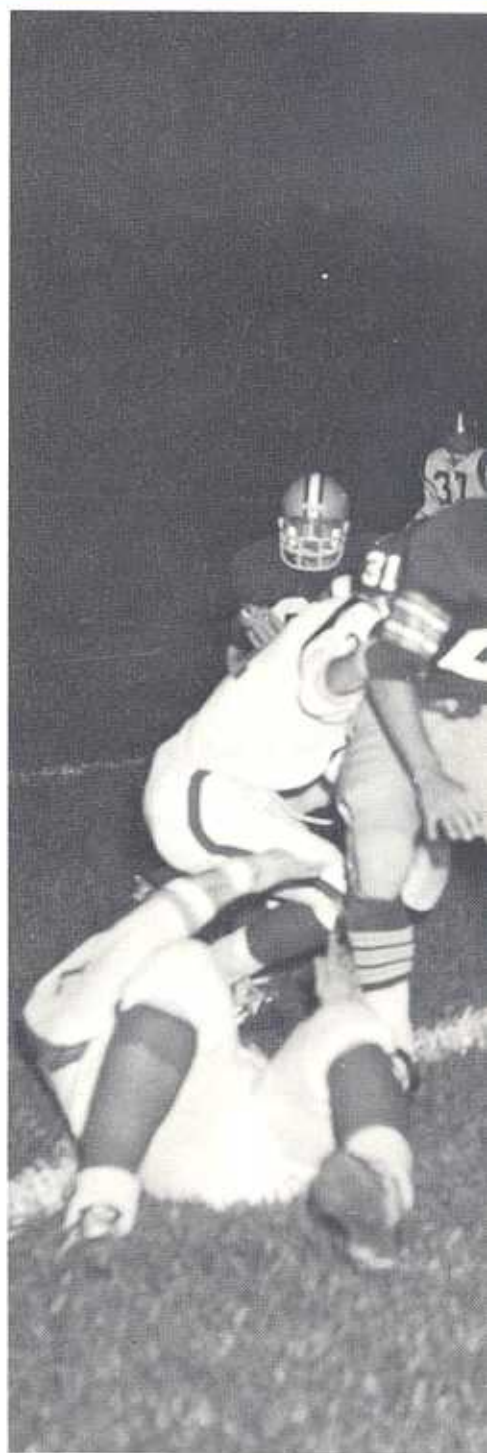
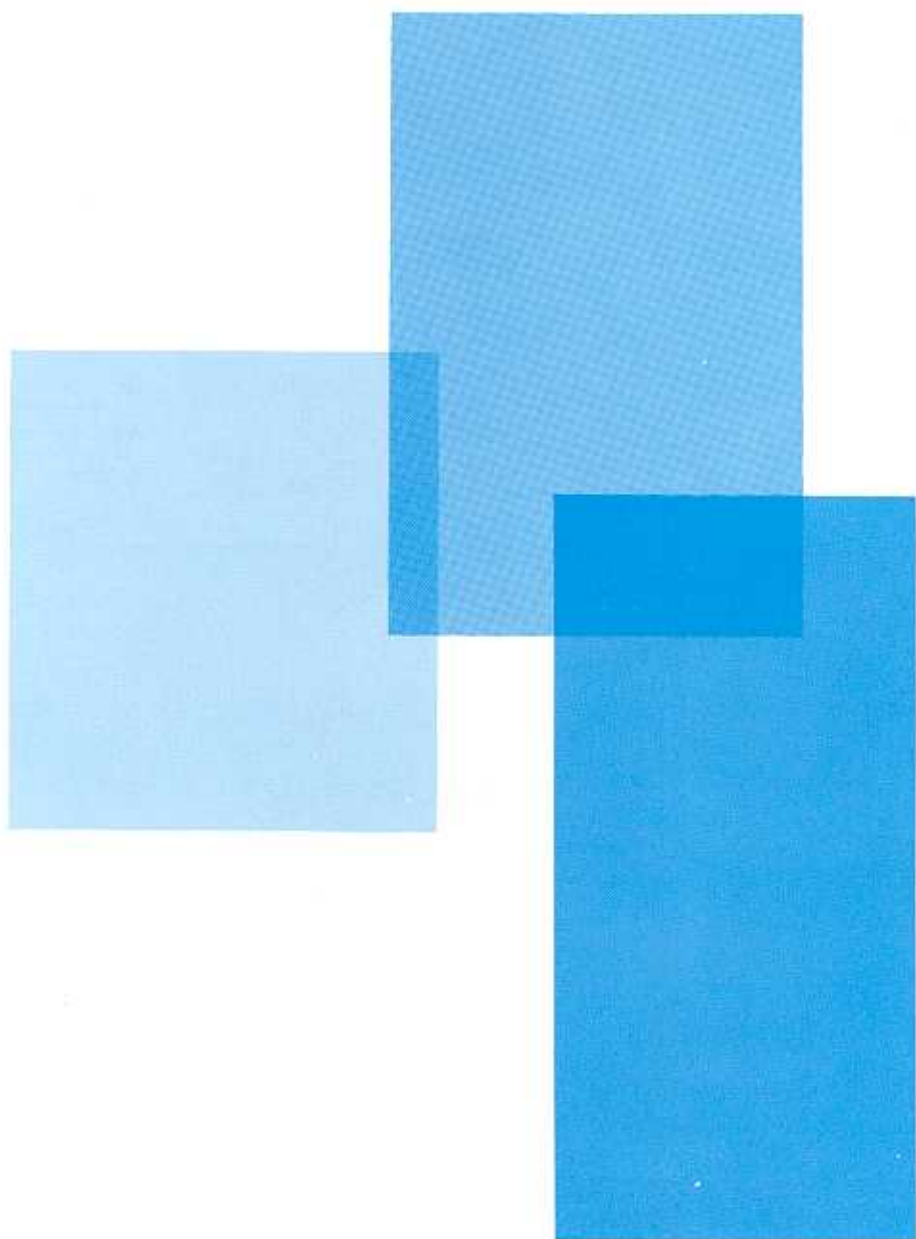



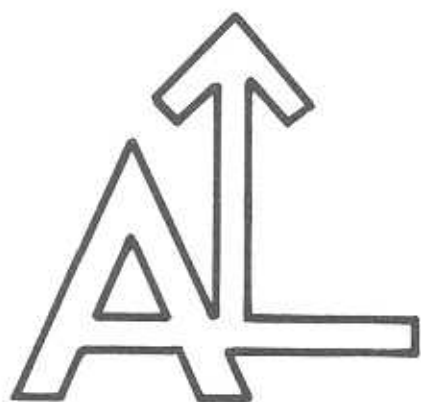

Coaches provide spirit as well as leadership



"Jumping Gene" is just about to go!!

Imagine a football squad without its coaches; or the basketball team; or the cross country milers; or any other competitive team for that matter. Just as the coaches are the incentive which produces the will-to-win in athletes, they are also salesmen trying to sell involvement to the anxious student body.

Nothing has raised enthusiasm in the student

cheering sections like watching "Scooter" scoot across the floor at a pep assembly to speak, or seeing "Jumping Gene" hit the ceiling of the gym at a thrilling basketball contest. It is this kind of person that inspires good sportsmanship through defeat as well as through victory. With such a coaching staff, A.L. has a head-start on any school in the conference!!



ABRAHAM LINCOLN COACHING STAFF

FRONT ROW

JOHN BROOKE WRESTLING, FOOTBALL
 REED EMSICK WRESTLING, FOOTBALL
 WILLIAM BEASLEY GYMNASTICS
 MARVIN BERGSTEN TENNIS
 MICHAEL FREEMAN CROSS COUNTRY
 RONALD HOLLAND BASEBALL
 SANTOS JIMINEZ BASKETBALL, BASEBALL

BACK ROW

GENE ARMSTRONG BASKETBALL, FOOTBALL
 DOUGLAS KORVER FOOTBALL
 ROBERT HOBBS BASKETBALL
 RONALD BEESON FOOTBALL, TRACK
 JOSEPH HAUSER TRACK
 JOHN GALLOWAY SWIMMING
 WALTER KALTENBORN GOLF



ROW 1: Nelson Kraschel, Rich Boyd, Steve Mether, Dean Anderson, Jim Wrinkle, Steve Bates, Bruce Talbot, Ron Petersen
 ROW 2: Rick Gaudian, Steve Batten, Dennis Sullivan, Rich Lyons, Dennis Cooney, Tim McElderry, Rod Hissong, Jeff Connors,

Kevin McKeown, Barry Cleaveland ROW 3: Charles Mann, Gary Brown, Randy Johnson, Jon Shea, John Peters, Jim McDuffie, Andy Gohlinghorst, David Wood

Lettermen are "honor" group

Some boys are scholars; some are athletes; and some are both. Lynx Lettermen are a representative group of Abraham Lincoln athletes who have given of their time and energy to put A.L. on top in athletic columns.

This is an "honor" organization for all boys who have competed on the varsity team in their sport. A.L.'s student body is well aware of the work it takes to earn a berth on a varsity team.

CONGRATULATIONS!

OFFICERS

PRESIDENT John Steege
 VICE-PRESIDENT Bill Southard
 SECRETARY-TREASURER Steve Batten

SPONSORS

Mr. Reed Emsick, Mr. Gene Armstrong,
 Mr. Norris Hale



ROW 1: Bryan Traylor, Randy Roberts, Jim Day, John Steege, Bill Southard, Dan Brandon ROW 2: Darryl Clouse, Jim Merkuris, Jeff Clark, Randy Spetman, Pat Batten, John Evans, Ken

Johnsen, Marty Wade ROW 3: Joe Brown, Dennis Drustrup, David Vore, Mike Mathews, Henry Petersen, Wesley Kelley, Rich Brown, Ron Johnsen

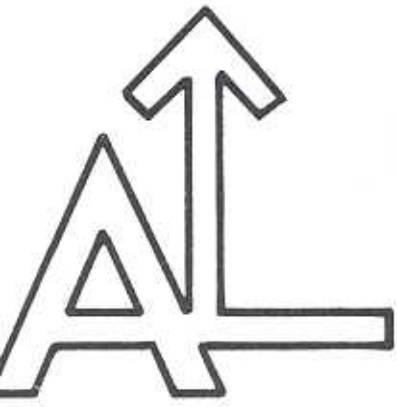

Dave Kuehl models the latest style in cross-country uniforms.

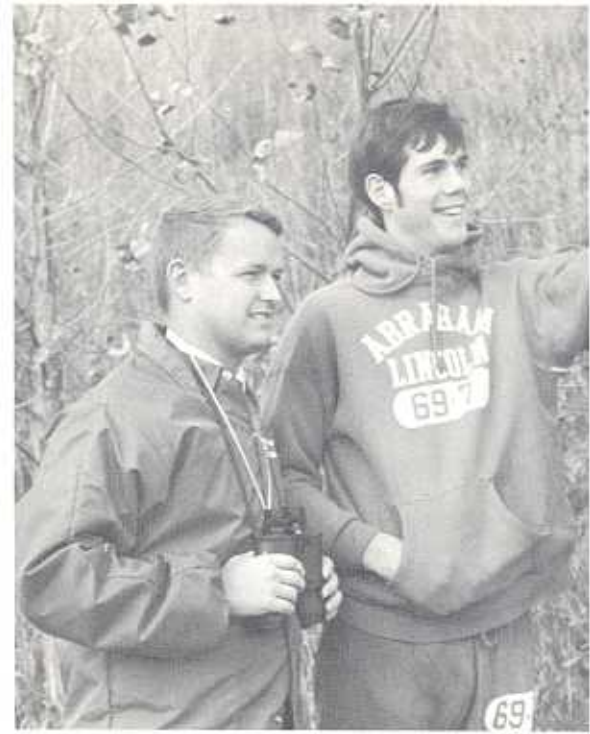

Coach Mike Freeman gives last-minute instructions to Ron Johnsen.

SCOREBOARD

VARSITY			JUNIOR VARSITY		
A.L.	OPPONENT		A.L.	OPPONENT	
23	Benson	13	38	Benson	10
29	Boys Town	13	25	Boys Town	14
30	Bellevue	13	33	Bellevue	10
11	Central	26	23	Central	15
12	Creighton Prep	24	18	Creighton Prep	18
23	South	15	20	South	17
13	Thomas Jefferson	26	18	Thomas Jefferson	19
INVITATIONALS					
Metro		11th	State C-C		18th
A.L. Invitational		1st	Metro		12th
Red Oak Mile		2nd	A.L. Invitational		3rd-5th
State Mile		13th	Red Oak		2nd-7th
Clarinda		4th	Clarinda		tied 2nd

**Harriers
have
average
season**





Dave Kuehl smells a Lynx victory in the air. "It's a turnip, it's a carrot, no, it's a Bean!"

It is hard to conceive the dedication which a runner must have. Hours of work are involved if one expects to make the grade.

A.L. took first place for the second consecutive year of its existence at its own invitational.

John Steege ran a 10:04 against the South harriers, setting a new school record.



The Fantastic Four for the varsity are John Steege, Greg Bean, Dave Kuehl, and Ron Johnsen.

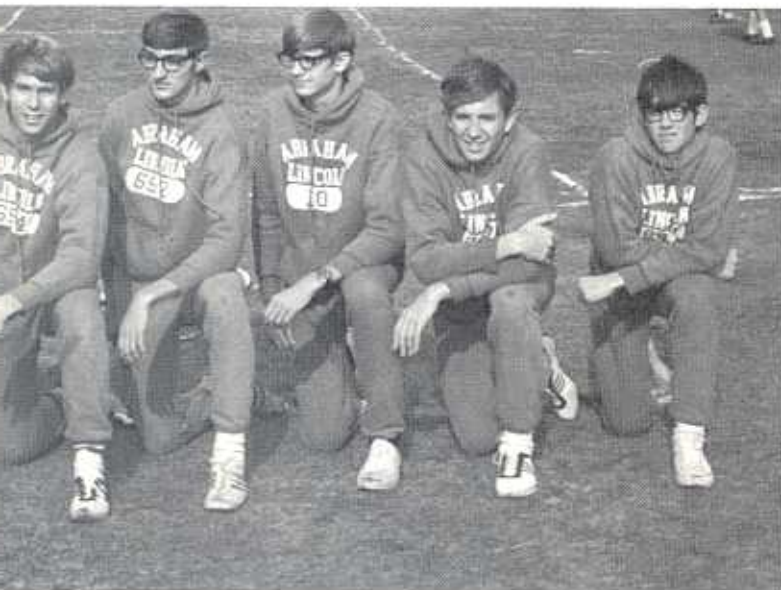



ROW 1: John Peters, Bruce Talbott, Dennis Sullivan, Steve Batten, Dean Anderson, Rich Lyons, Rod Hissong, Scott Yokum, Rich Boyd, Wes Kelly, Dennis Drustrup, Pete Peterson ROW 2: Gary Wilson, Rich Drennen, Craig Jensen, Dennis Madsen, Jeff Clark, Randy Spetman, Don Reiger, Bill Somers, Gary Peak,

Charles Mann, James McDuffie ROW 3: Steve Bates, Kevin Sigler, Pat Batten, Dan Hissong, Steve Nuzum, Steve Ozaydin, Mervin Disalvo, Joe Porter, Randy Schumann, Dan McAtee, Rick Anderson ROW 4: Mark O'Connor, Russ Blackman, Ron Wolfe

Backfield boosts A.L. offense

A.L.'s offense was a record breaker. Quarterback Kevin Sigler broke the previous passing record, and end John Peters broke the current scoring record. Peters was also honored by being named "All-Metro End."

A.L.'s coaching staff honored four players at the Fall Sports Banquet with special awards. Kevin Sigler was selected the "Most Valuable Offensive Player," and Pat Batten was named the "Most Valuable All-Around Player." Two seniors, Dennis Sullivan and Dean Anderson, were selected the "Most Sportsmanlike" and "Most Valuable Defensive Player," respectively.

Outstanding players are never successful without the backing of the team. There were 37 members on the varsity team supplemented by "big" J.V. and sophomore players. Prospects are good for next year since 20 lettermen are returning.

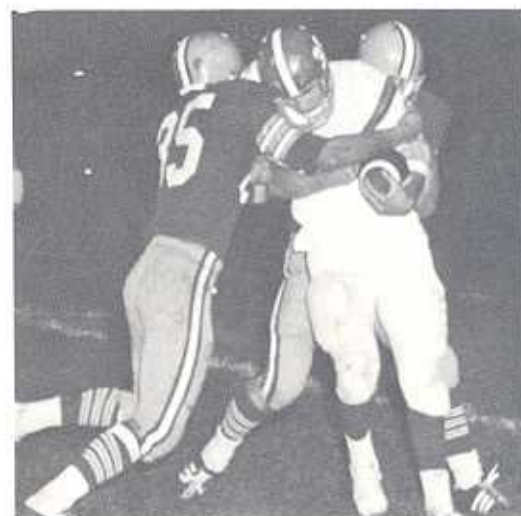

Bruce Talbott grinds out the yardage against two St. Albert's defenders.

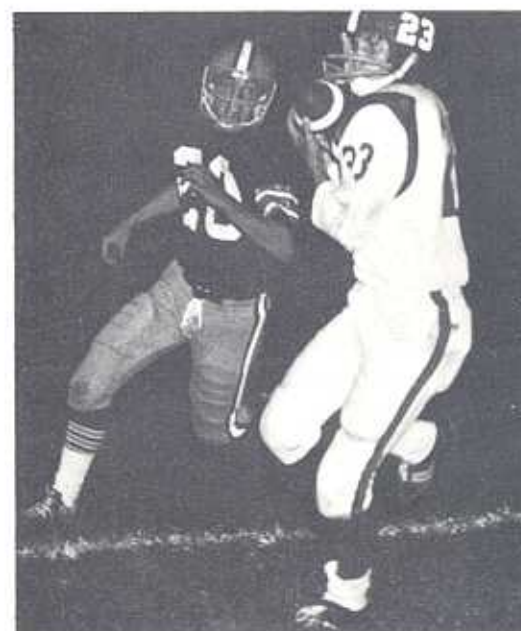

The crowd roars approval as Steve Bates charges downfield.

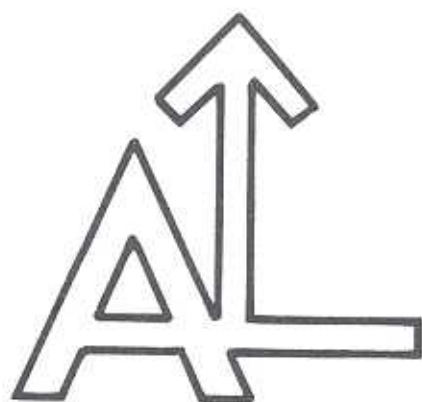

SCOREBOARD

A.L.	OPPONENT	SCORE
33	T.J.	21
12	St. Albert	24
30	Ryan	45
32	South	7
8	Central	14
14	Boys Town	20
20	Creighton Prep	14
6	Benson	40
28	Bellevue	59

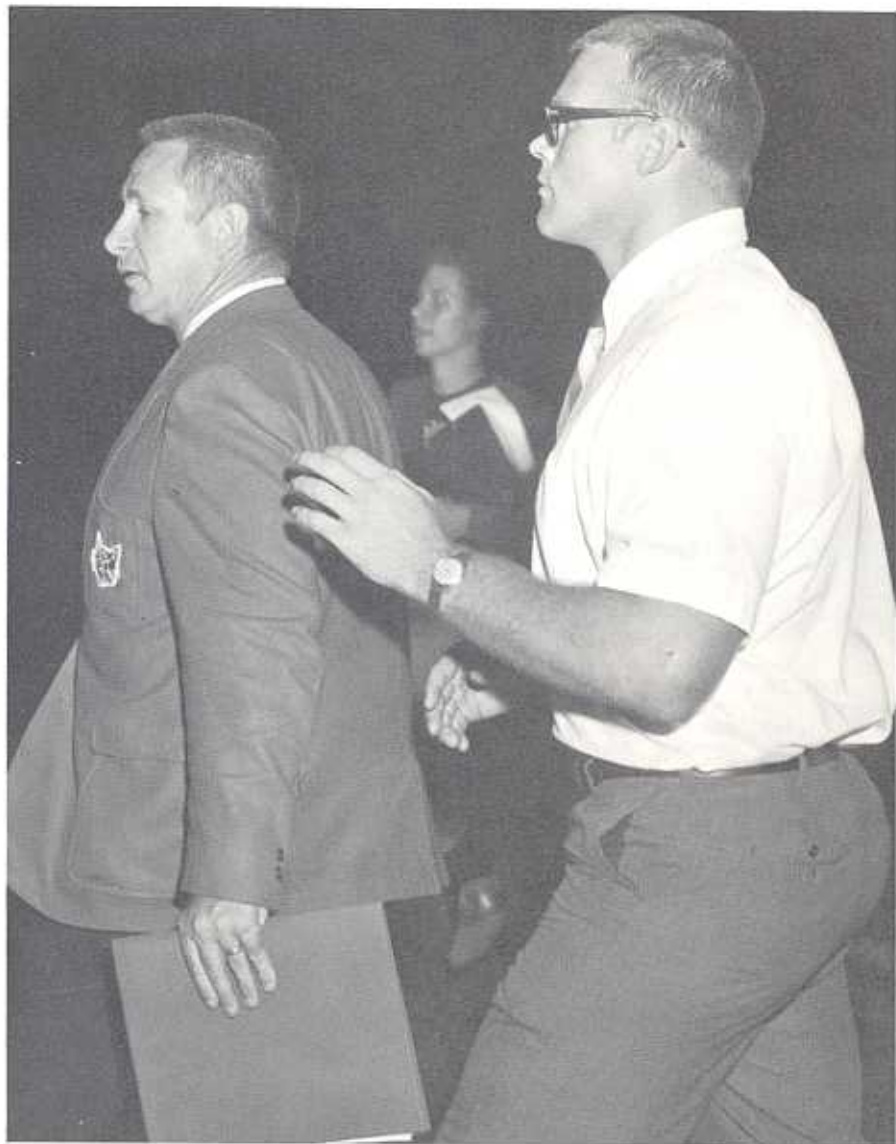

Coaches Norris Hale and Doug Korver "fret and stew" from the sidelines.



John Peters stretches upward to receive the pigskin.



A.L. holds South scoreless in a thrilling game.



JUNIOR VARSITY

ROW 1: Dave Ingraham, Mike Behm, Lee Murphy, Steve Johnson, Dan McAttee, Steve Nuzum, Mark Johanson, Mark O'Connor, Dan McAttee, Steve Nuzum, Mark Johanson, Mark O'Connor, Steve Ozaydin, Randy Schumann, Mitchell Stichler, Mervin Disalvo, Mike Stone, Rick Janacek
 ROW 2: Tom Bettin, Randy Hunter, Peter Lastrup, Rick Andersen, Joe Porter, Rick Rounds, Mike Sizer,

J.V.'s and soph's meet new coaches



SOPHOMORES

ROW 1: Gary Pettit, Ed Lockman, Mike Scoles, Jeff Cooley, Bill Samuelson, Tom Moore, Dan Stone, Gilbert Campbell, Rollie Weed, Mike Hicks, Jeff Wymore, Kim Heath, Ron Orr, Paul Meyermann
 ROW 2: Randy Christianen, Doug Hansen, Todd Emerine, Russ Blackman, Larry Hoer, Randy Wolfe, Randy Hutchison, Bob Hancock, Ron Wolfe, Scott Hale, Mike Moroney, Bill Childers,

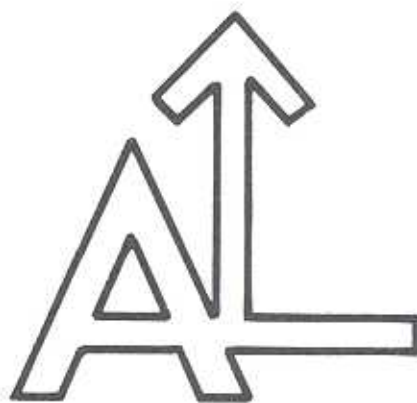

J.V.'s meet rough competition despite the lack of night game glamour.

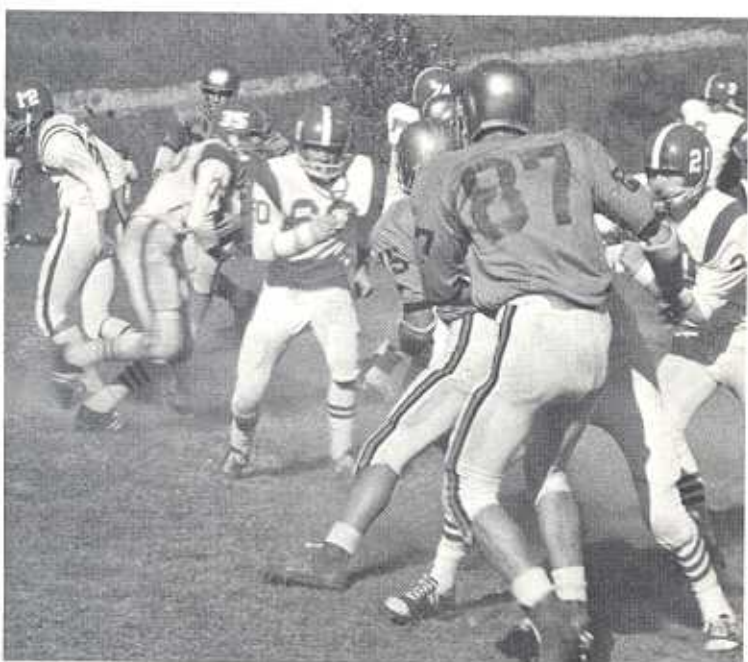

Todd Emerine and Bill Childers take care of the Benson offense.

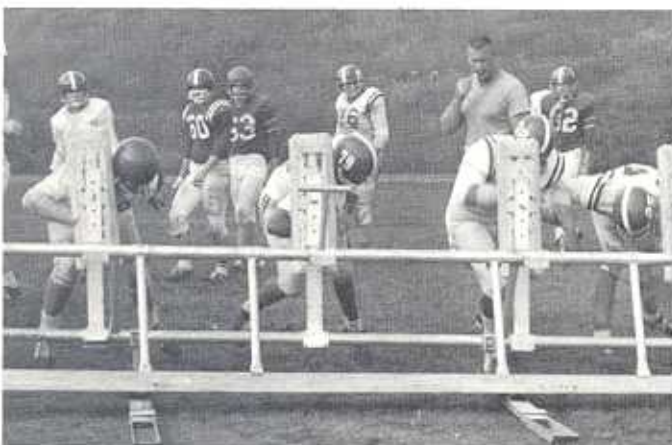

Coach Doug Korver, remembering his experiences with the Omaha Mustangs, knows how rough a practice can be.

JUNIOR VARSITY SCOREBOARD

A.L.	OPPONENT	Score
0	Creighton Prep	48
12	Central	26
0	Burke	67
0	South	28
0	Benson	58
6	Boys Town	41

SOPHOMORE SCOREBOARD

A.L.	OPPONENT	Score
18	Creighton Prep	28
0	Central	22
8	Burke	22
6	Benson	22
8	Bellevue	32
6	Boys Town	2

Sophomore and JV teams, although unsuccessful in racking up impressive records, gained experience which will add to the teams' successes next season.

Sophomores were introduced to an entirely new coaching staff, new tactics, and a new field. JV's were familiar with a portion of the coaching staff, but they too, were exposed to new trainers and tactics since A.L. received four new men in the Athletic Department this season. Veteran coaches Norris Hale and Doug Korver were joined by new "slave drivers" Ron Beeson, Reed Emsick, Gene Armstrong, and John Brooke.

Promising sophomore backs included Ron Wolfe, Russ Blackman, Mike Scoles, and Todd Emerine. Carl Sutton, safety, and Mike Moroney, end, will also be in the spotlight in the next two seasons. Outstanding juniors included two tackles, Randy Schumann and Mitch Stichler; center, Lee Murphy; guard, Dan McAtee; and end, Joe Porter.



ROW 1: Steve Kelso, Dan Grandick, George Hall, Mike Dirks, Marvin Hodapp, Andy Gohlinghorst, Jeff Connors, Bob Matter
ROW 2: Andy Lowrance, Jon Shea, Bill Bailey, Jim Runnels,

Rodney Kading, Kevin McKeown, Ron Petersen, Dave Wood, Coach William Beasley

Gymnasts swing into things

Gymnastics went through a transition in 1969-1970. Originally a winter sport, the acrobats' sport was moved to the fall to prevent conflicts with wrestling and basketball.

Although A.L. gymnasts suffered through a below-par season, next year's record should be greatly improved since the squad lost only two seniors: Jon Shea and Andy Lowrance. Returning lettermen Kevin McKeown, Steve Kelso, Ron Petersen, George Hall and Dave Wood, all of whom scored between 36.5 and 86 points this season, will make up the backbone of next year's team.

Good luck in 1971, gymnasts!

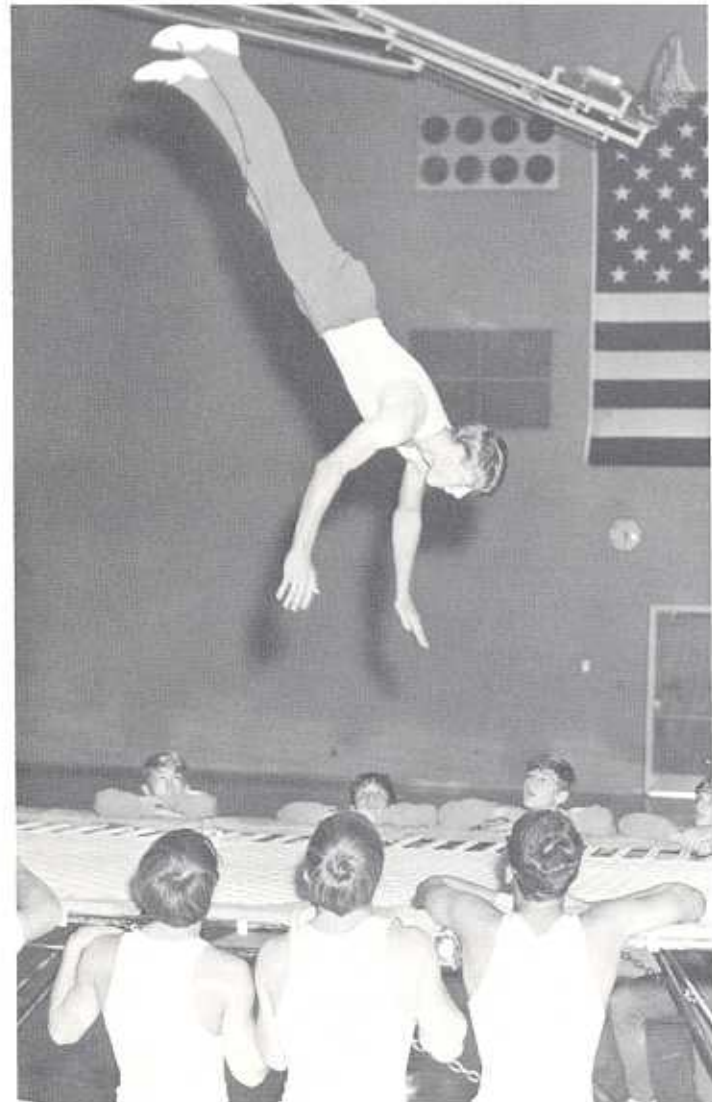
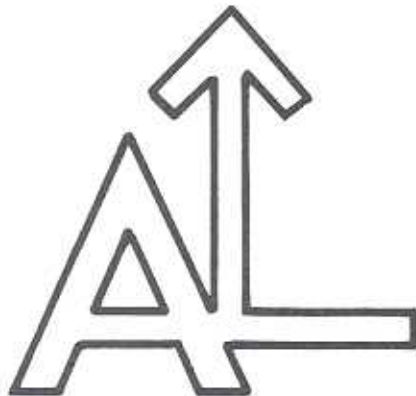

Andy Gohlinghorst flies high on "Gatorade."

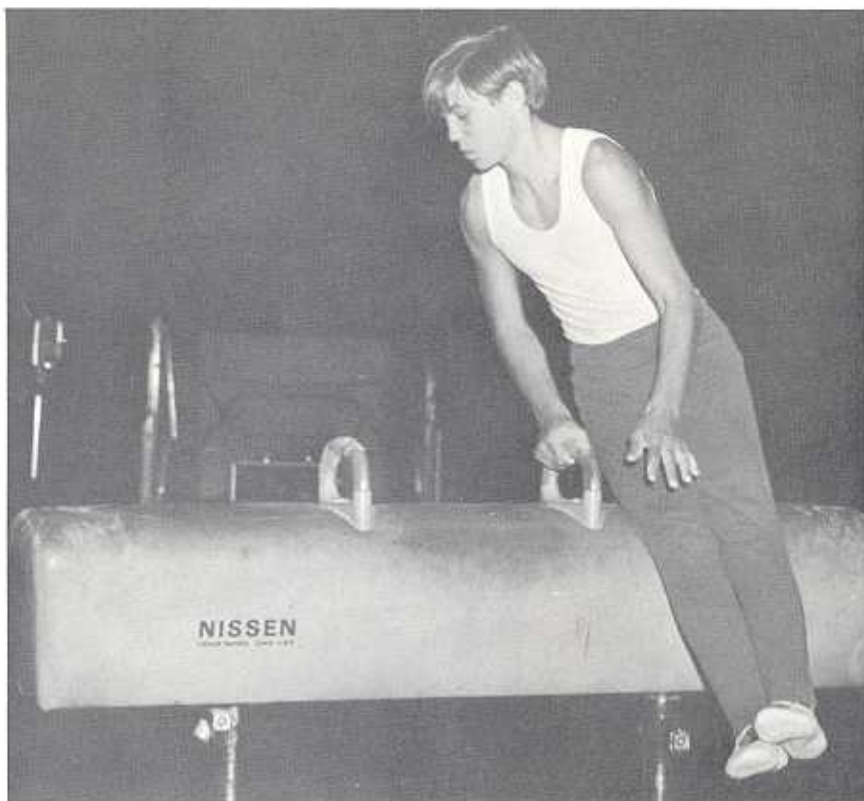

"Well, Trigger, we're through for the day," says Marvin Hodapp as he dismounts from the sidehorse.

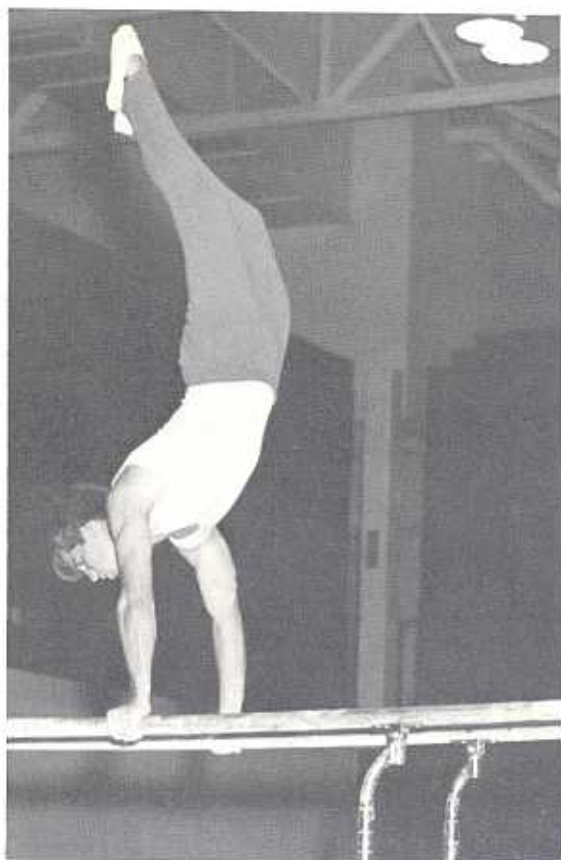

Marvin Hodapp's handstand is nearly perfect.

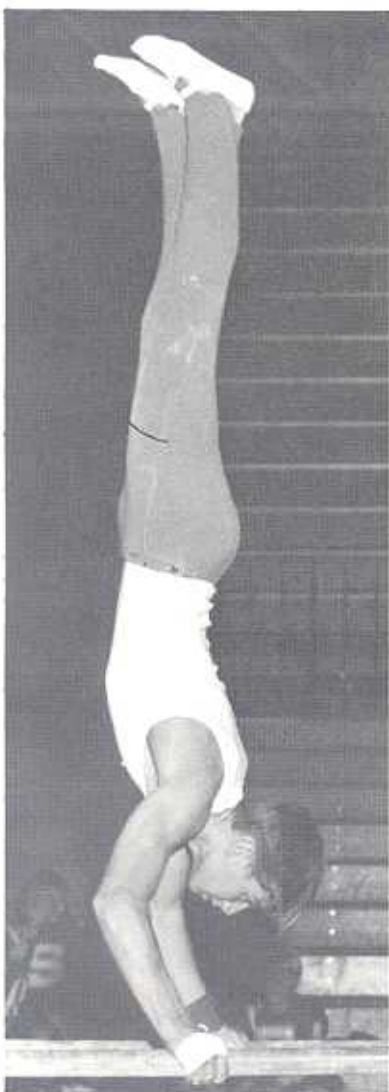

Sophomore, Dan Grandick, shows promise for next year.

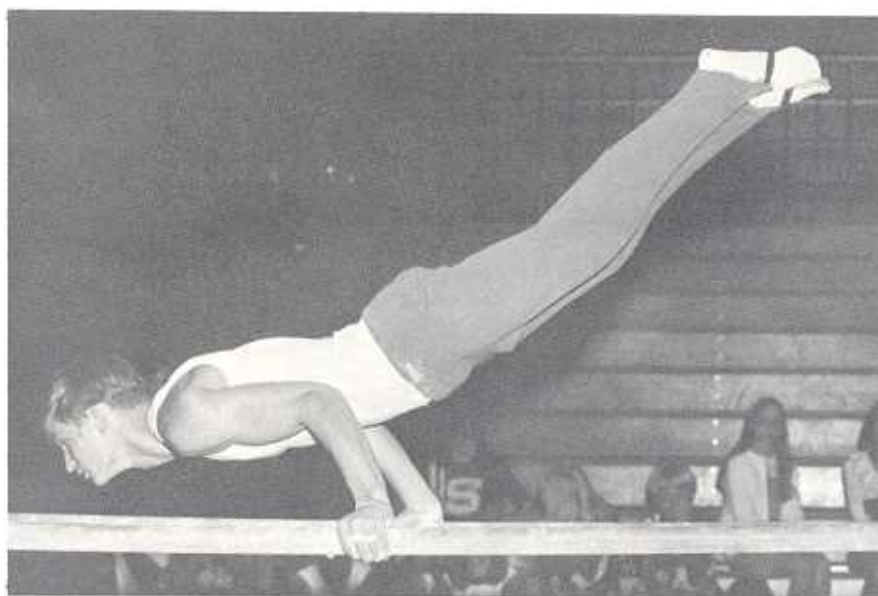

George Hall exhibits a good example of a two-arm lever on the parallel bars.

SCOREBOARD

A.L.	OPPONENT	SCORE
63	Thomas Jefferson	49
77	Ryan	35
38	Creighton Prep	77
35.5	South	68
40.5	Benson	63.5
37	Central	77
52.5	Boys Town	59.5
47.5	Bellevue	64.5
60	Westside	52

INDIVIDUAL RECORDS

Kevin McKeown	86
Steve Kelso	80.5
Ron Petersen	64.5
George Hall	53
Dave Wood	36.5

This season saw the Lynx finish in seventh place in the Metro Conference with a 6-7 record. It also saw Lynx victories over the three other Council Bluffs teams and a second-place finish in the city.

A fast-breaking and hard-pressing defense club was led by seniors Dennis Cooney, Casey Knudson, Brian Traylor, Chuck Mann, Rick Reynolds, Dave Vore and Ed Wilson. Dennis Cooney shot a 9.19 average per game as a starter and was aggressive at defense. Brian Traylor shot 9.14 per game and was also an asset at defense.

Juniors Pat Batten, Rich Drennen, Steve Johnson, and Kevin Sigler completed the Varsity Squad. With three juniors on the starting five, the outlook for the "70-71" season looks impressive. Rich Drennen led in the scoring department with a 20.1 points per game as average while Sigler was second with 15.0. Drennen and Sigler will be the players to stop next year!

Inter-city losses were at the hands of State-qualifying T.J.—75 to 71 in the second regular game and 80 to 77 in the finals of the District Tourney. Both games were real cliff-hangers!



A.L. finishes off T.J.—75 to 71.



Drennen struggles for two!

Cliffhanger is Lynx



ROW 1: Brian Traylor, Pat Batten, Rick Reynolds, Dennis Cooney, Casey Knudson, Kevin Sigler. ROW 2: Asst. Coach Santos Jimenez,

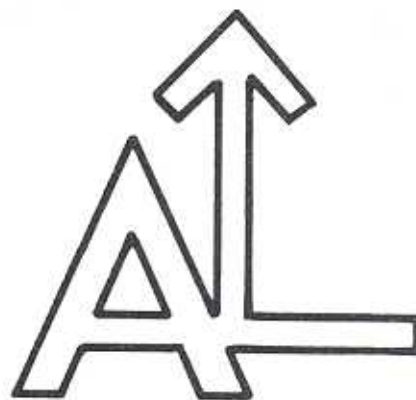

SCOREBOARD

A.L.	OPPONENT	SCORE
71	Burke	60
71	Thomas Jefferson	66
75	Bellevue	65
45	Creighton Prep	66
74	St. Albert	70
87	Lewis Central	56
69	Ryan	66
71	Benson	83
86	Rummel	72
55	Boys Town	51
57	Central	66
77	South	73
68	Tech	69
65	Westside	81
71	Thomas Jefferson	75
64	North	67

word for basketball



Chuck Mann, Ed Wilson, Rich Drennen, Dave Vore, Steve Johnson, Bill Somers, Coach Gene Armstrong



Traylor goes for two under heavy T.J. cover.

SCOREBOARD—J.V.

A.L.	OPPONENT	
38	Burke	52
47	Thomas Jeff	46
65	Bellevue	19
47	Creighton Prep	44
52	St. Albert	50
82	Lewis Central	27
52	Bishop Ryan	57
45	Benson	43
50	Rammel	49
56	Boys Town	60
73	Central	54
61	South	73
6	Tech	58
66	Westside	43
37	Tee Jay	44
61	North	53



ROW 1: Ron Wolfe, Steve Nuzum, Rick Andersen, Craig Mathews, Randy Nash ROW 2: Coach St. Jimenez, Frank Feiertag, Gilbert Campbell, Stan Patrafis, Bill Somers, Randy VanHouten, Jack Bowers, Mgr.

J.V.'s really turn on!

J.V.'s cut loose this year with an 11-5 all-season record. All the players seemed to hit off on the right combination to bring about this noteworthy feat.

Strong scoring by Bill Somers, Steve Woods and Ron Wolfe brought the J.V. squad out on top several times. Somers, a sophomore, was top scorer of the squad with a 15.70 shooting average. Steve Woods was second with a 12.8 points per game.

When basketball season rolls around next year, watch out! When J.V. starters team up with Drennen, Sigler, and Johnson, there will be no stopping the Varsity Squad. Once again Des Moines will see the Crimson and Blue streak down the court as A.L. goes to state!



Gary Brantz performs at the charity line.



Bill Somers warms up.

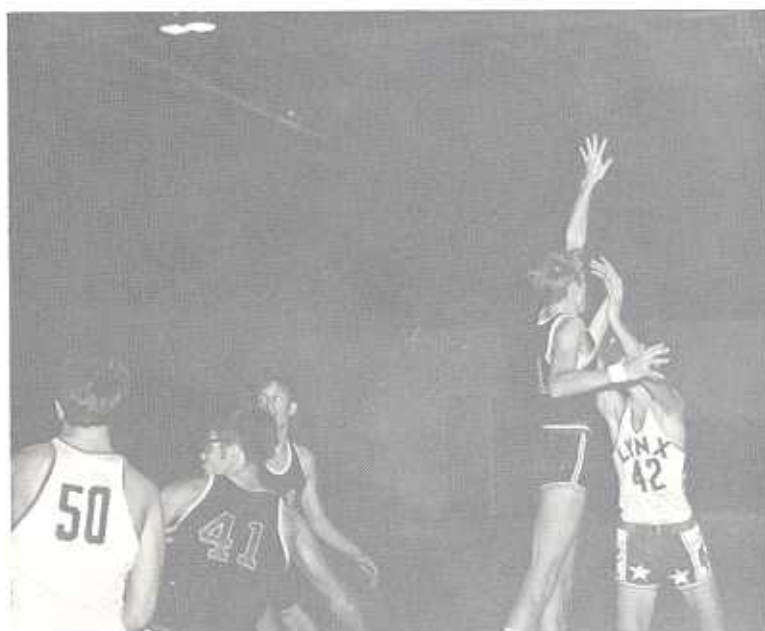

Steve Woods scores on a long one!

Sophs rack up best season

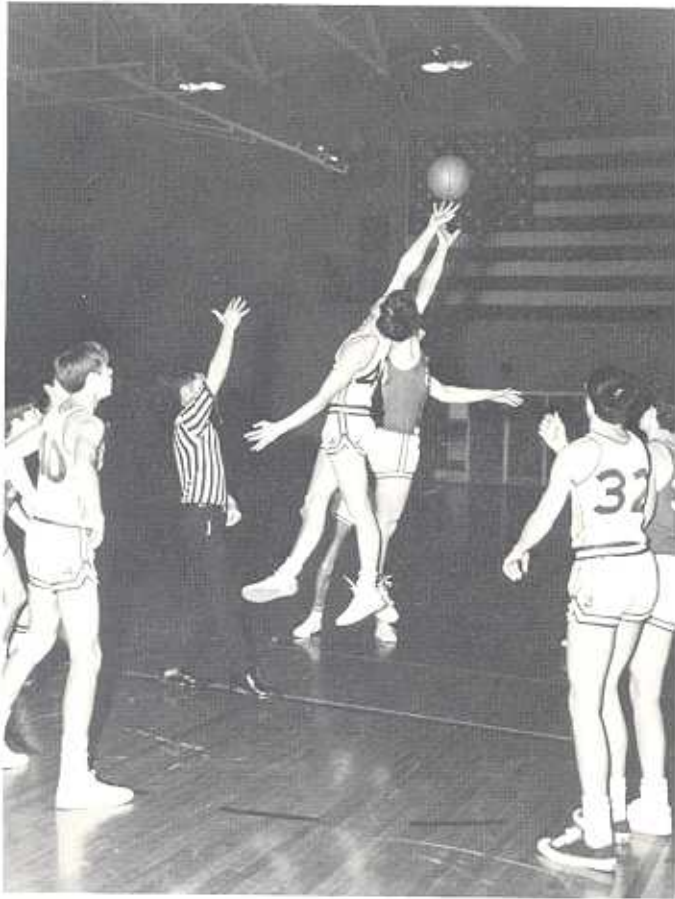

"Just a little more stretch is needed."

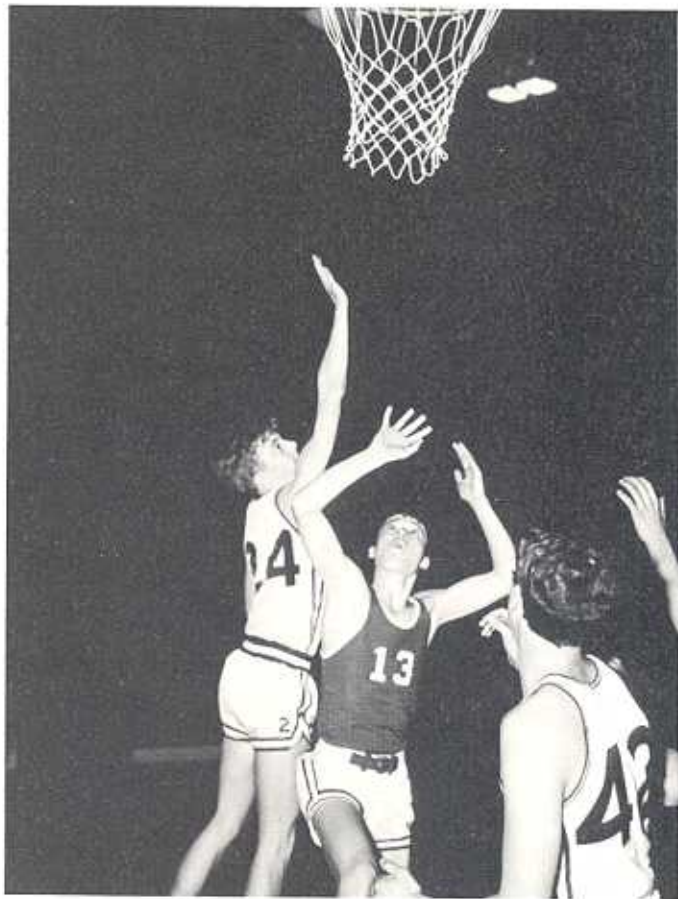

Alan Sorensen shoots for two, but not without competition.

Did anyone think Coach Hobbs and his "minicagers" would chalk up the best season of all three teams? Well, they did! Strong scoring by Craig Madsen, Dave Hogan, and Al Sorensen, plus rebounding strength of Dan Hissong and Randy Christiansen added up to a fine starting five. Fresh subs also did an excellent job when their support was needed.

Sophomores used a controlled pattern offense and a pressing zone defense. This stymied their opponents all year.

It was an exciting season except for one dry spell. Omnipotent sophomores proved themselves to be winners and should be a great asset in next year's varsity program.



ROW 1: Alan Sorensen, Bill Samuelson, David Hogan, Jerry Shafer, Eric Leed ROW 2: Greg Eveloff, Rollie Weed, Randy Wolfe, Bob Kirilin ROW 3: Coach Robert Hobbs, Randy Christiansen, Dave Crane, Dan Hissong, Craig Madsen

SOPHOMORE SCOREBOARD

A.L.	OPPONENT	
71	Tech	45
62	Rummel	47
58	Tee Jay	41
71	Boys Town	59
56	Creighton Prep	48
46	Ryan	45
66	Central	48
47	South	72
53	Benson	73
63	Bellevue	47

Grapplers produce

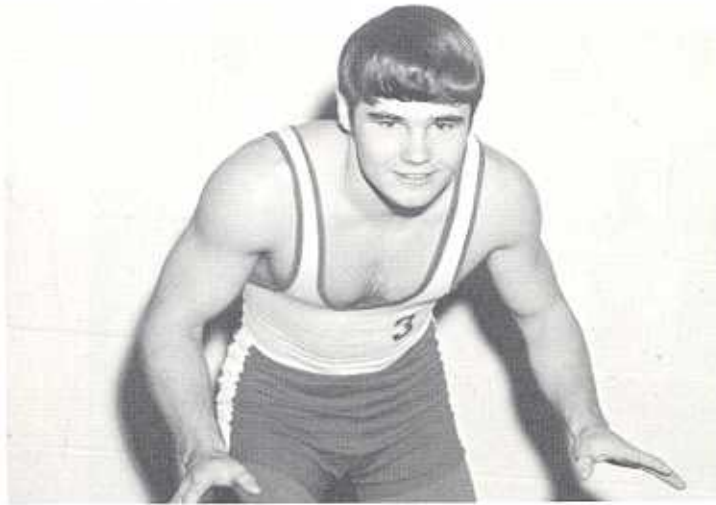

AAA STATE CHAMPION-TIM TAYLOR



AAA STATE CONTESTANT-JIM McDUFFIE

VARSITY SCOREBOARD

A.L.	OPPONENT	
19	Harlan	23
35	Central	11
16	Boys Town	32
20	South	23
21	Benson	19
8	Bellevue	33
31	Creighton Prep	11
37	Ryan	9
29	North	16
24	T.J.	18

J.V. SCOREBOARD

A.L.	OPPONENT	
18	Harlan	25
55	Central	3
40	Boys Town	17
32	South	16
19	Benson	23
28	Bellevue	24
49	Creighton Prep	3
13	Ryan	33
46	North	7
19	T.J.	22

Varsity Wrestling was one surprise after another for Coach Reed Emsick and his "new" squad. Surprise #1: Fifth place in the Metro Conference. Surprise #2: Defeated T.J. to become city champions. Surprise #3: Bill Southard and Jim McDuffie won first places in the Sectional Tournament. Surprise #4: Tim Taylor and Rick Gaudian earned second places in the Sectional Tournament.

Surprise #5: Tim Taylor and Jim McDuffie placed second in the District Tournament while Bill Southard won third place. Surprise #6: Tim Taylor became State Champion (115)—A.L.'s first in 30 years. Tim Taylor's victory created enthusiasm for upcoming grapplers to attend a summer camp. Next year's season will tell the story.



ROW 1: William Southard, Jan Cummings, Tim Taylor, Marc Chase, Dave Fjare, Rick Gaudian
ROW 2: Coach Reed Emsick, Mervin DiSalvo, Ron

Orr, Mitchell Stichler, Dennis Drustrup, Jerry Walker, Dennis Sullivan

state champ

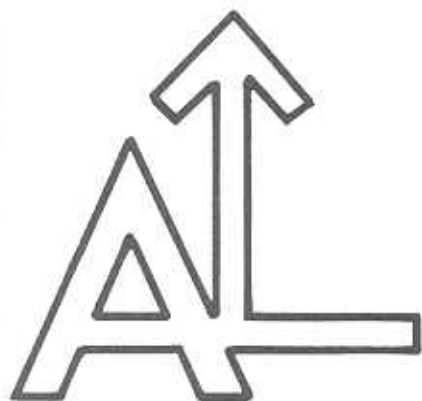
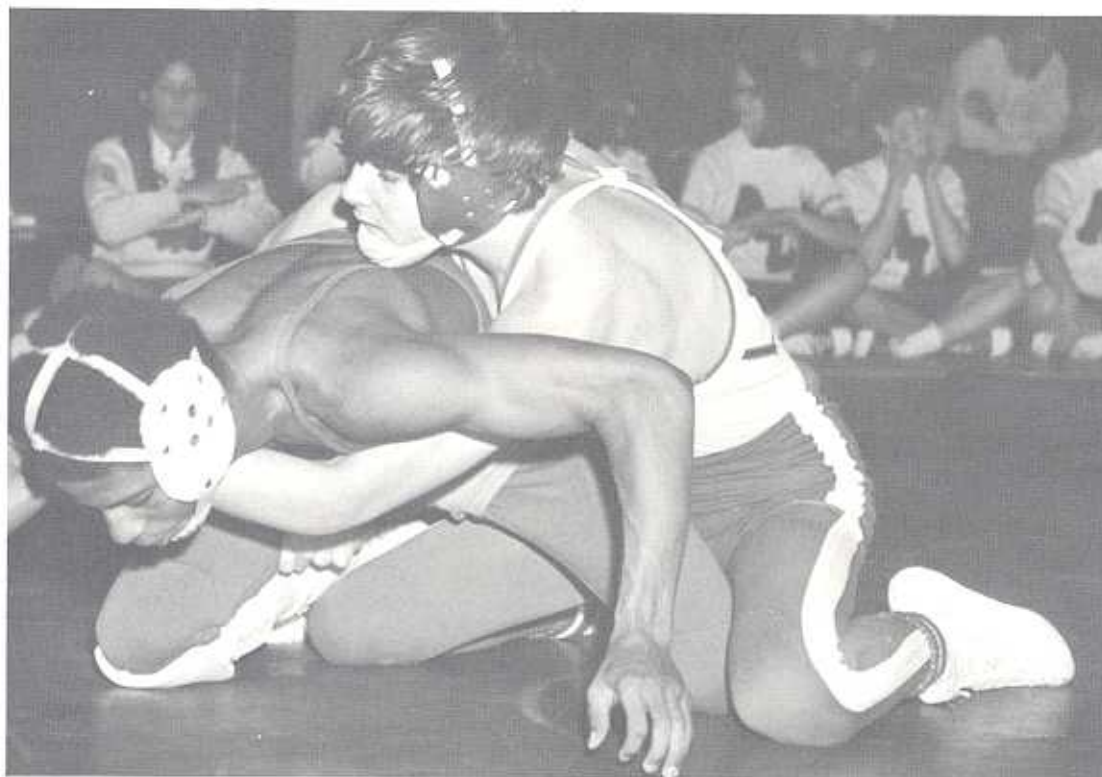

"If only I can keep him like this for ten more seconds," worries Jan Cummings as he rides his opponent to victory.



"Anything could top the excitement of this match," snickers Kent Jones while he throws his challenger for a loss.



ROW 1: Dan Grandick, Jerry Jensen, Jim Bonnicksen, Rick Faurot, Tom Moore, Gary Pettit ROW 2:

Eric Smith, Dan McAtee, Ron Orr, Coach John Brooke, Larry Olson, Dave Eilers, Steve Ozaydin.

Swimmers break



Kevin McKeown executes an impressive back dive.



ROW 1: Dave Whitsell, Barry Cleveland, Grant Flenker, Randy Shipley, Denny Joslin ROW 2: Kevin McKeown, Randy Roberts, Dan Brandon, Richard Boyd, Tim Palensky, Don Larson ROW 3: Joe Porter, Greg Bean, Randy Spetman, Ron Johnsen, John Evans, Dennis Olson

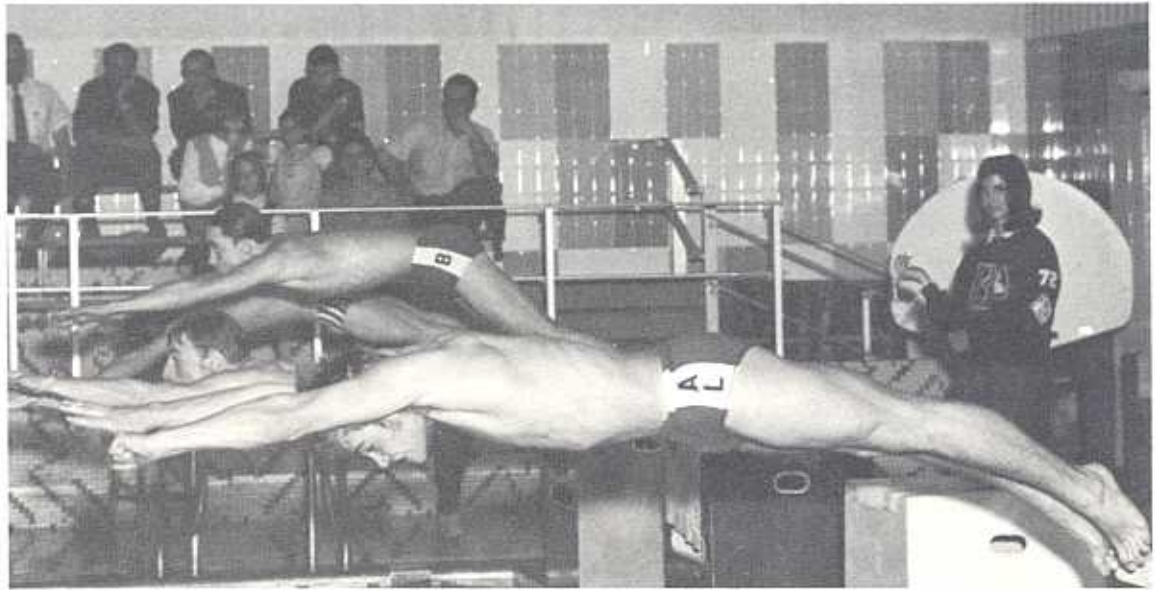

Dan Brandon dives into competition.

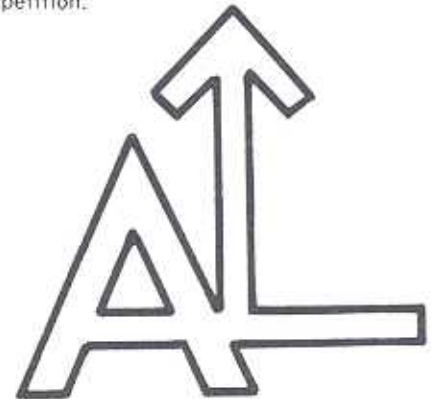

four school records

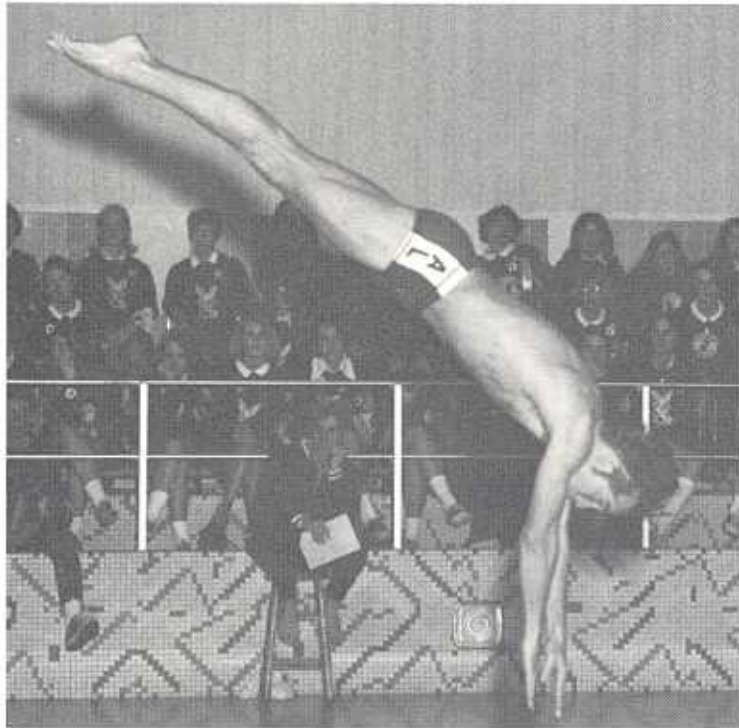

Randy Roberts demonstrates his record-breaking style.

SCOREBOARD

A.L.	OPPONENT	SCORE
86	T.J.	7
48½	Bryan	46½
37	Bellevue	57
43	Ralston	51
63	South	32
21	Creighton Prep	74
46	Rummel	49
58	Boys Town	36
33	Benson	62
56	Central	36

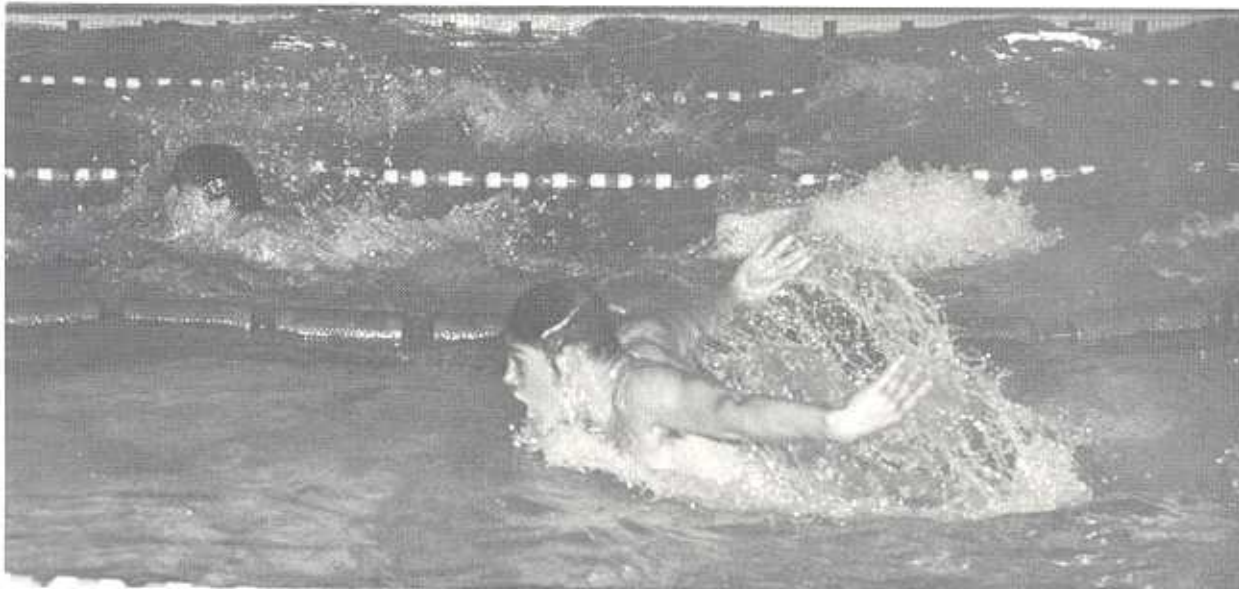

Dan Brandon moves up on a Benson opponent.

Qualifying five swimmers for State competition and breaking four school records added to the tankers' record of 5-5. A new record in the 200-yard medley relay of 1:55.4 was set by the team of three seniors, Richard Boyd—backstroke; Randy Roberts—butterfly; Dennis Olson—freestyle; and junior, Barry Cleaveland—breaststroke. Dan Brandon, a junior was responsible for setting a new record in the 200-yard free-style of 2:07.2.

Richard Boyd, Dennis Olson, Dan Brandon and John Evans swam their way into glory by breaking

the 400-yard freestyle relay record with a time of 3:45.6. Most impressive of the new records set was accomplished by Randy Roberts. Randy established a new record by scoring a grand total of 315 points for the season.

State qualifiers were Dan Brandon—individual medley and freestyle relay; John Evans—freestyle relay; Dennis Olson—free-style relay; Richard Boyd—backstroke and freestyle relay, and Randy Roberts—diving.

Fulkerson goes to state



ROW 1: Diana Williams, Janet Conover, Debbie Bothwell, Marie Clevenger, Lucy Smith, Marla Connor

ROW 2: Kathy Mueller, Sally Walters, Linda Kenkel, Pat Willers, Ann Fulkerson, Sally Anderson

Track girls participated in six track meets plus the State meet in Des Moines. Ann Fulkerson qualified for this meet and now holds the State record of 244' 5" for the soft-ball throw. She took first place at the Blackhawkette Relays also. Ann was a star with the shot and discus. Too bad Ann is graduating!



Linda Kenkel rounds the turn in her 220-yard dash.



Ann Fulkerson enjoys her specialty—the soft-ball throw.

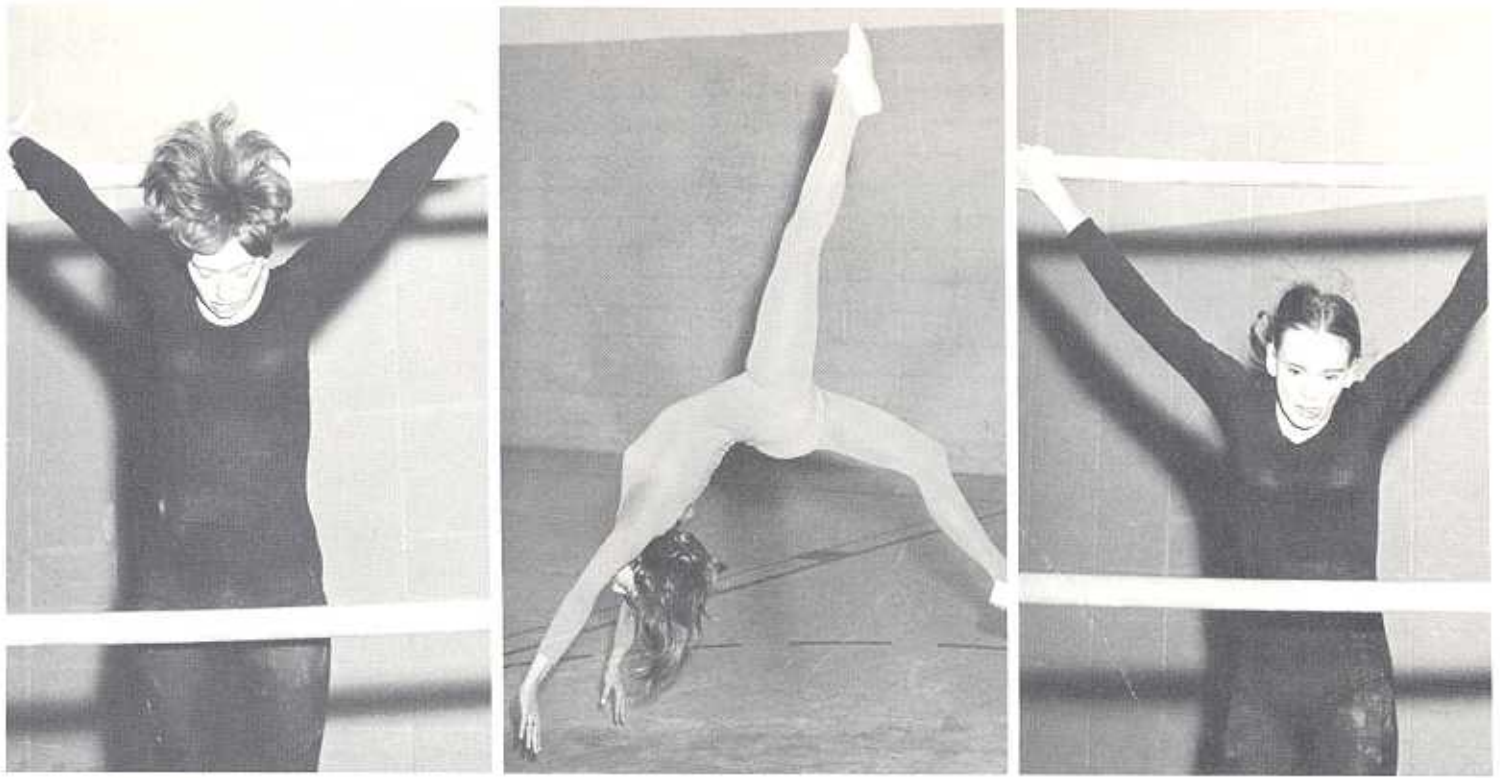

Janet Ratekin, Janet Bigley and Linda Kenkel practice many hours to perfect their skills in gymnastics.

Girls gymnastics hold three meets

Girls who went out for gymnastics participated in three meets during 1969-1970. Dual meets were held with Westside and Thomas Jefferson. An all-city gymnastic meet was held with the junior high girls in competition with the senior high girls.

There were eleven members on the team, only two of which were seniors. Departing seniors were Janet Ratekin and Janet Bigley. Janet Ratekin dis-

played talent in four areas: uneven parallel bars, free exercise, balance beam, and tumbling. Janet Bigley excelled in vaulting, tumbling, uneven parallel bars and free exercise. Other girls who placed in the meets were: Kris Kruse, Melissa Stowell, Chris Sundermann, Barbara Noxon, Paula Scarpellino and Nancy Knox. Congratulations to these girls who have great determination in this sport!

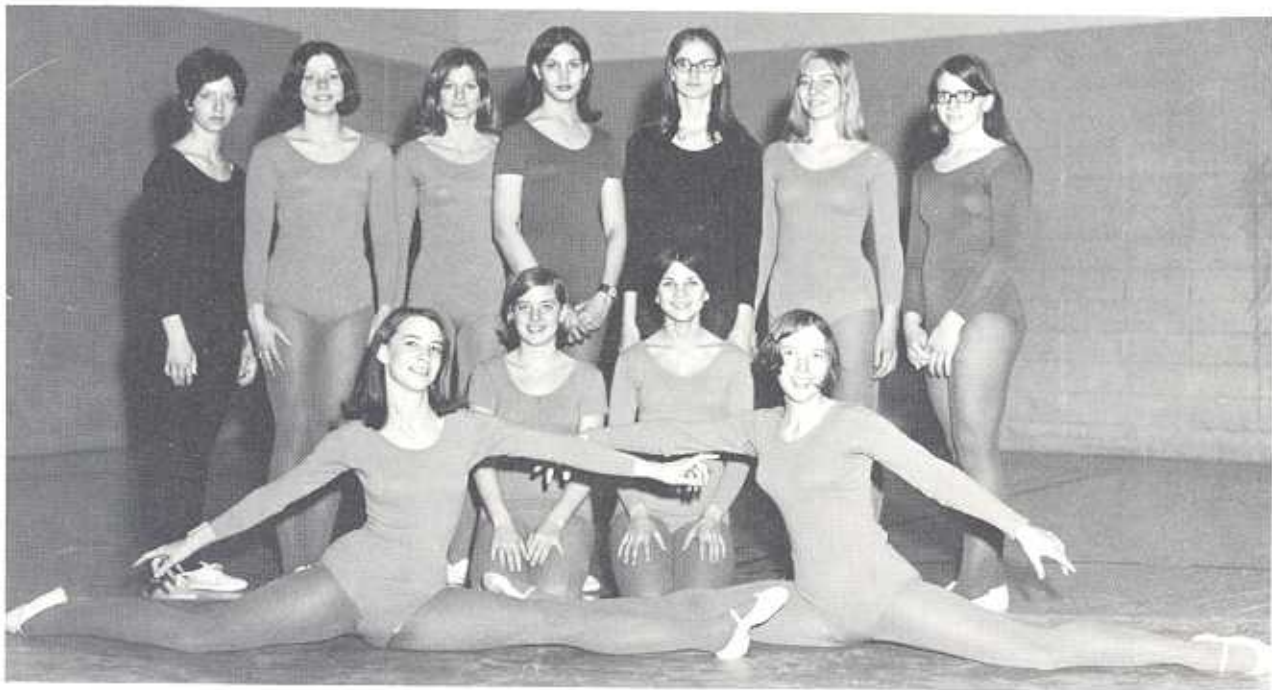

ROW 1: Kris Kruse, Chris Sundermann
ROW 2: Paula Scarpellino, Melissa Stowell,
ROW 3: Janet Ratekin,

Barbara Noxon, Janet Bigley, Janice Honig, Linda Kenkel, Roxanne Pillar, Nancy Knox

Track Team sets



"I hope no one is in the way," thinks Bruce Talbott as he heaves the discus down the field.



Striding across the finish line is Randy Hutchinson.



ROW 1: John Lacey, Steve Farrell, Mark Johansen, Dan Stolz, Greg Bean, Dave Kuehl, Ed Kemp, Dan McAtee ROW 2: Jack Fritz, Carl Sutton, Randy Hutchinson, Dave Ingraham, Steve Ozaydin, Tom Bettin, Dave Fjare ROW 3: Todd Emerine, Dan Hissong, Ron Orr, Bob Hancock, Mike Scoles, Gilbert Camp-

bell, Bill Somers, Scott Graeme, Rick Andersen, Andy Gohlinghorst ROW 4: Curtis Jackson, Randy Roberts, John Peters, Craig Stemple, Jim Day, John Steege, Mark O'Connor, Nelson Kraschel, manager, Pat Batten



ROW 1: Rick Gaudian, Jim Wrinkle, Steve Bates, Casey Knudson, Steve Mether, Rich Lyons, Ron Wolfe, Dean Andrews ROW 2: Les Hansen, Morris

Hiatt, Dennis Cooney, Ernie Rongish, Jeff Clarke, Gary Brown, Brian Traylor

Team challenges Metro competitors

Better facilities at Woodrow Wilson, along with a larger following and a new scoreboard, helped give spirit to the teams.

Both Coach Ron Holland for Varsity and Coach Santos Jiminez for Junior Varsity, assisted the team to develop stamina. All team members let this stamina and determination show—especially in the hard-fought games with T.J. Although A.L. lost, each member gave his all to win.

VARSITY SCOREBOARD

A.L.	OPPONENT	Score
3	Benson	12
3	Rummel	2
14	Tech	4
0	Burke	3
11	Bellevue	1
0	Thomas Jefferson	5
4	Ryan	6
4	Boys Town	2
1	Creighton Prep	6
3	South	5
4	Westside	11
12	Central	0
4	North	12
6	Thomas Jefferson	7



Rich Lyons receives signals from the catcher.



Kevin "Casey" Knudson runs for home.



Steve Nuzum bites the dust against T.J.



With Coach Ron Holland watching, Gary Brown bunts down the third-base line.



Mike Hicks sizzles one across the plate.

SCOREBOARD		OPPONENT
A.L.	Barke	15
7	Creighton Prep	2
4	Thomas Jefferson	12
0	Central	4
1	Benson	6
2	Bellevue	7
8	South	7
2	Boys Town	3
7		



Les Hansen clobbers one to left field.

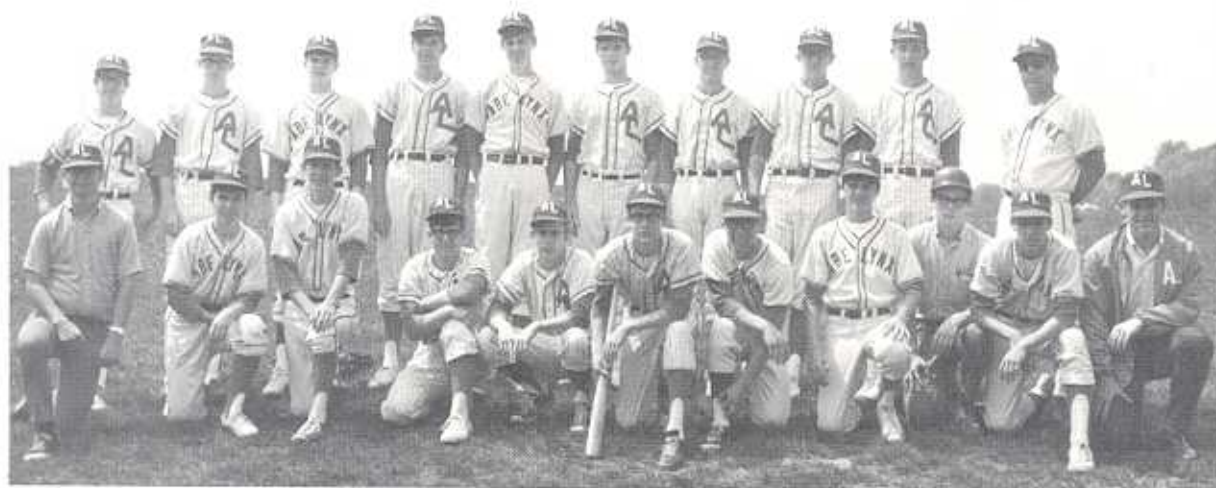

ROW 1: Jeff Wymore, Mgr., Jack Powers, Tom Kephart, Bill Frame, Roger Snyder, Randy Wolfe, Mike Moroney, Dave Hogan, Rick Kenealy, Steve Nuzum, Denny Madsen, Mgr. ROW 2: Randy

Jefferis, Larry Boyd, Craig Mathews, Randy Christiansen, Craig Madsen, Roger Karr, Gary Bristol, Mike Hicks, Ed Lockman, Mr. Santos Jiminez, Coach.

Boy Golfers gain needed experience

Lack of experience hampered the 1970 Abraham Lincoln Boys Golf team. The "men of the links" had a season of 4 wins, 6 losses in match play. Of the nine team members, only four were returning letter-winners: Mick Durham, Doug Krasne, Don Simons, and Kevin Sigler. With Durham and Simons the only graduating seniors, the outlook for next year's golf season is extremely good.

Next year's squad will greatly miss the patience and understanding of Coach Walter Kaltenborn who retired from teaching this year.

SCOREBOARD

172	St. Albert's	183
174	Harlan	167
159	Westside*	156
167	Bellevue*	165
167	Benson*	178
164	Boys Town*	205
176	Central*	164
176	Creighton Prep*	165
167	South*	179
172	Thomas Jefferson	169

3rd Place SECTIONAL TOURNAMENT

*Indicated Metro League Competitor



Kevin Sigler, Doug Krasne, Noran Davis



ROW 1: Bill Samuelson, Don Simons, Greg Eveloff ROW 2: Mick Durham, Bill Powell, Richard Hills, Coach Walter Kaltenborn



Mick Durham blasts the ball out of the rough!



ROW 1: Ann Ritchie, Kristy Kruse, Melissa Stowell, Christy McLaughlin
 ROW 2: Lynn Kurth, Jeri Ruderman, Beth Cutler, Monie Hunter, Carolyn Beno, Julie Beno

Girl Golfers enter more matches than ever before



Lynn Kurth lines up a shot to the green.

New coach, Mrs. Penny Basehore, boosted these shapely golfers to a winning record of 4 wins and 3 losses. By teaching the girls putting, driving, and control of hooks and slices, "Mrs. B." led the team to place second in the sectional tournament in Atlantic, and fourth in the district meet at Creston.

The squad covered over two-hundred miles of road in traveling to such romantic and mystic places as Villisca, Iowa, and Wahoo, Nebraska. Luckily, seven golfers will return to form a nucleus for next year's team.

SCOREBOARD

A.L.	SCORE	OPPONENT	SCORE
Win.	St. Albert's Forfeit
189	Atlantic 256
198	Thomas Jefferson 196
292	Glenwood 264
237	Villisca 229
163	Westside 187
163	Westside 179

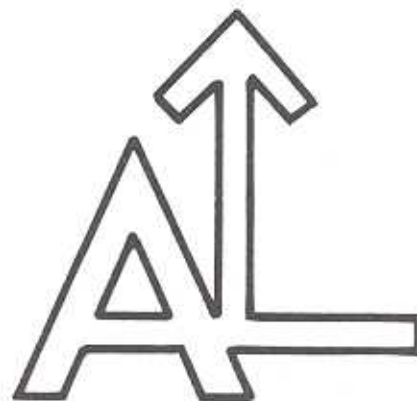

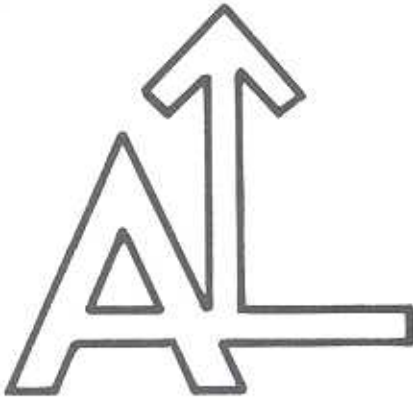

SCOREBOARD		OPPONENT
A.L.		
5	Boys Town	0
5	Bellevue	0
4	South	1
4	Thomas Jefferson	1
2	Central	3
4	Westside	1
4	Burke	1
4	Benson	1
5	Creighton Prep	0



ROW 1: Rick Lippke, Randy VanHouten, Rich Brown, Robert Brown ROW 2: Robert Larson, Dave Eilers, Curtis Jackson, Greg Coelho

Boys tennis makes a lot of racket

Tennis had a good year with an 8-1 record in the tough Metro Conference. Such a record put them in second place. Not many tears were shed over the one loss since it was to Central, Nebraska's champion team.

Spring activity was actually practice for the district tournaments with Marty Wade and Greg Coelho playing singles. A.L. was represented in doubles competition by Ken Johnsen and Curtis Jackson as one team and Rich Brown and Randy Van Houten as another team. Wade, in singles, and Johnsen-Jackson in doubles reached the quarter finals while the Brown-VanHouten team went to the State Tournament in Des Moines.

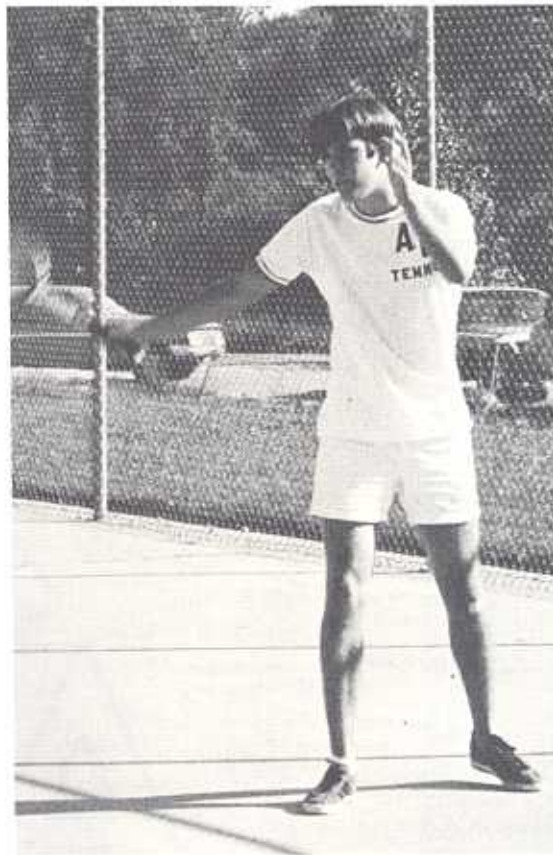

Marty Wade thinks so hard on each shot that his knee hurts.



"Which hand shall I hit it with?" yells Ken Johnsen.



ROW 1: Sharon Barber, Laura Sigler, Virginia Charles
ROW 2: Susan Woodling,

Cheryl Marsh, Judy Branson, Debbie Beck, Marlys Hammer, Becky Olson

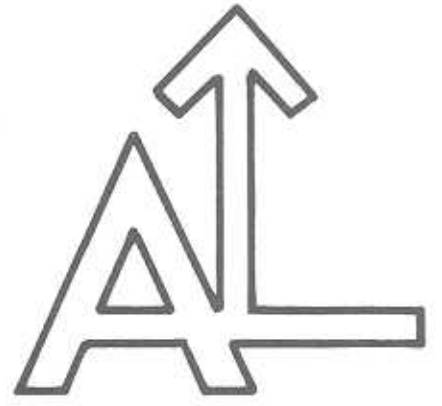

SCOREBOARD	
A.L.	OPPONENT
3	T.J. 1
4	Westside 0
4	Byron 0
3	Benson 1
3	Central 1
4	Burke 0
4	North 0
4	South 0



Judy Branson laughingly displays her winning form.



It's Becky Olson behind the Foster Grants!

Girls on courts form swinging set

"Tall and tan and young and lovely . . ." goes the song, an apt description of the members of A.L.'s girls tennis team. They proved that they really knew how to play tennis, too: they were undefeated in Metro competition. Although Coach Janet Lyle will be losing fine players in seniors Cheryl Marsh and Sharon Barber, she can count on the strong underclassmen who will be returning.

700

CLASSES

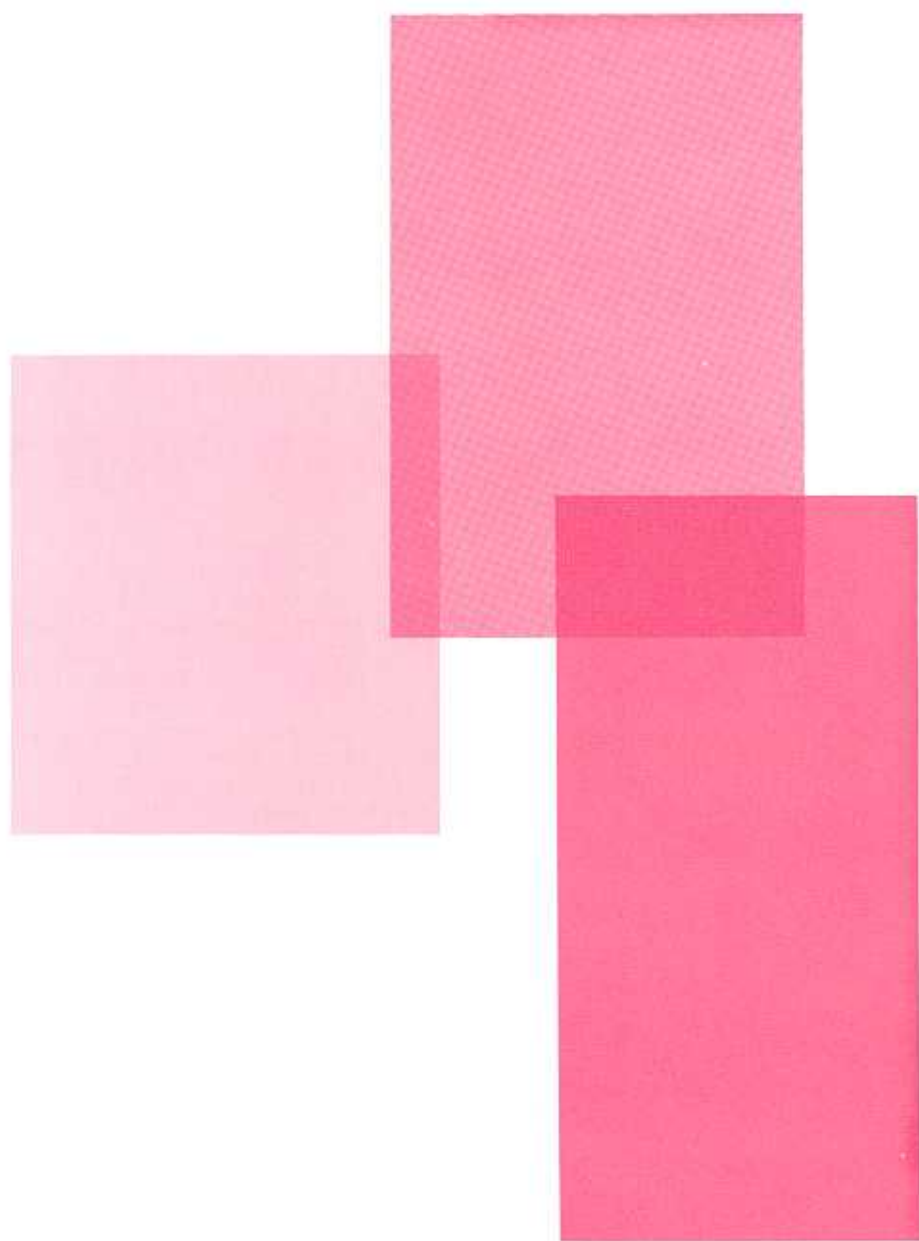

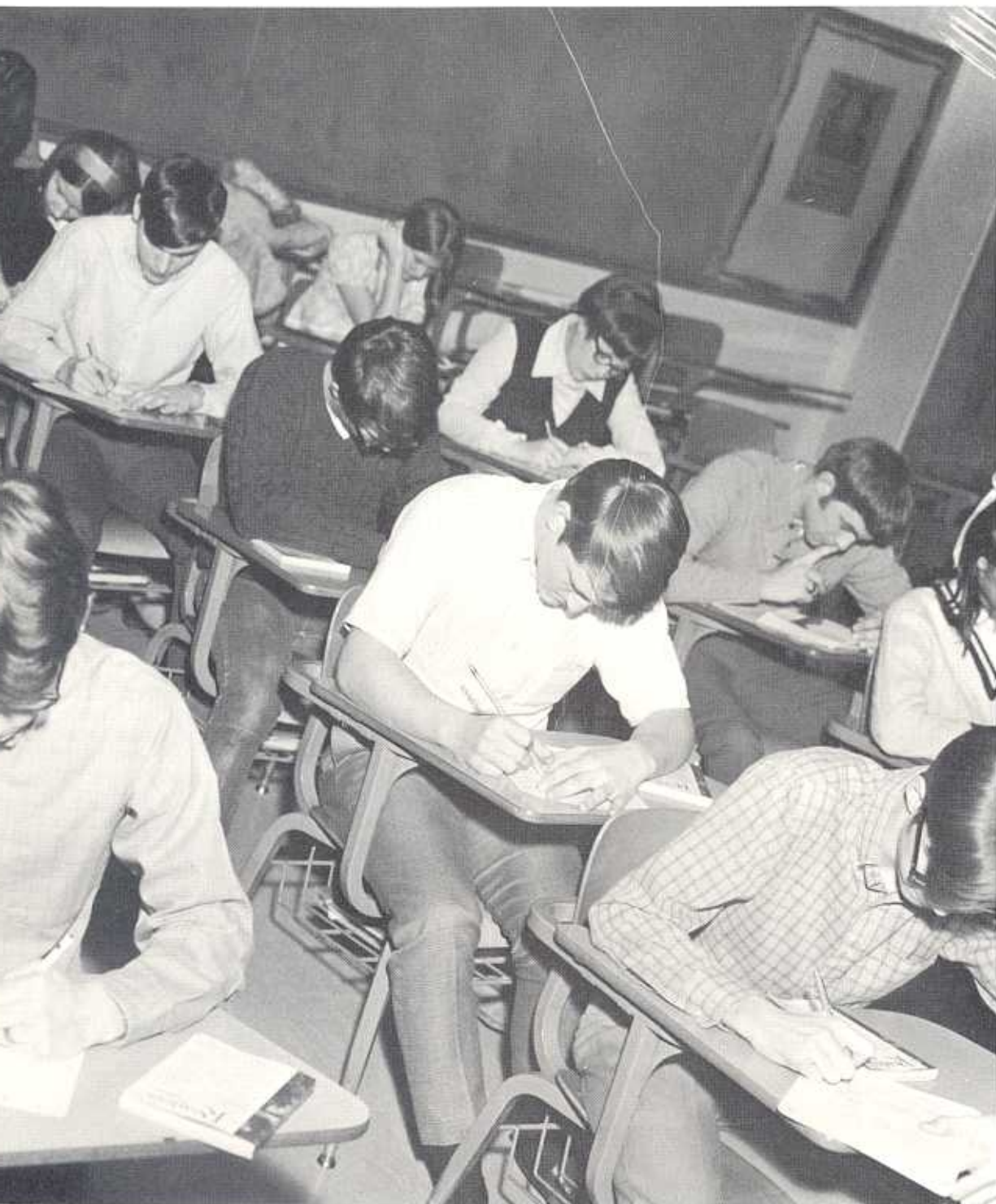

Sophomores



OFFICERS

JAMES RUNNELS, CAROLINE SIMONS, LAURA SIGLER, ELLEN CLEAVELAND, KAREN HENNESSY

OFFICERS

PRESIDENT James Runnels
 VICE-PRESIDENT Caroline Simons
 SECRETARY Laura Sigler
 TREASURER Ellen Cleaveland
 SGT.-AT-ARMS Karen Hennessy

SPONSORS

Mrs. Dorthea Day Mr. Robert Hobbs

"Somehow I feel like I've been here before."
 . . . "Have you seen that new boy?" . . . "He's not
 a student; he's our sponsor!" . . . "When are our
 class rings going to get here?" . . . "Mr. Clarke,
 I thought you said these frogs were dead!" . . . "What
 good are congruent triangles anyway?" . . . "I hope
 some senior dates me. Then I'll get to go to the prom."
 . . . "I miss going down to King's" . . . "Our float
 won't get anywhere. They always think sophomores
 are so dumb!"

72 72 72 72 72 72 72



Vicki Adams
 Karl Adkins
 Nicole Adkins
 Donna Alder
 Kathleen Aldredge
 Kathy Amend



Gregory Andersen
 Jamie Andersen
 Danna Anderson
 Sally Anderson
 Beth Andrews
 Dave Bahensky



Bill Bailey
 Peggy Bailey
 Vicki Bailey
 Jeffery Baldwin
 Peggy Baldwin
 Patryce Ballew



Judy Bard
 Carolyn Barrier
 Alvin Bartlett
 Rita Bates
 Kathryn Bean
 Pamela Beck



Cindy Behrens
 Debra Behrens
 Robert Bellows
 Karlene Belt
 Michael Benning
 Kathleen Berding



Bruce Betcher
 Pamela Betts
 Peggy Bignell
 Rick Birdsong
 Russell Blackman
 Ruth Blue



Cindy Blunk
 Rebecca Borwick
 Elizabeth Bowen
 Kathryn Bracker
 Gary Brantz
 Lori Bridson

Pep, personality, and pride mark year

Carol Briggs
Gary Bristol
Jerre Brosam
Bradley Brown
Randy Brown
Robert A. Brown



Sandra Brown
Connie Browning
Richelle Bryant
Carrin Bryson
Mary Burke
James Byrne



Suzanne Cade
Gilbert Campbell
Martin Campbell
Mary Capel
Carrie Carrithers
Paul Carta



June Castell
Dave Chambers
William Childers
Susan Christenson
Debbie Christians
Marilyn Christiansen



Randy Christiansen
Robert Christiansen
Robert Clark
Ellen Cleaveland
Marie Clevenger
Ann Coffey



Sharon Colter
Patty Conley
Marla Connor
Miriam Cook
Jeff Cooley
Paul Cordell





Marilyn Cox
 Dave Crane
 Diane Criss
 Donna Criss
 Sara Cross
 Terri Dau



David Davis
 Noran Davis
 Clifford Dawson
 Diana Dawson
 Elaine Day
 Diana Dekker



Deborah Derry
 Susan DeSantiago
 Barbara Devore
 Renee Dinges
 Michael Dirks
 David Doran



Gayle Duermyer
 Alice Duke
 Ronald Dyer
 Sheila Dygert
 Robert Earl
 David Eckert



Scott Eckert
 Robert Edwards
 David Eilers
 Trudy Elder
 Todd Emerine
 Jay Emerson



Linda Erickson
 Douglas Evans
 Greg Eveloff
 Thomas Evezic
 Steven Farrell
 Rick Faurot



Frank Feiertag
 John Filbert
 Janet Fjare
 Grant Flenker
 Sandy Forrester
 Pamela Fowler

Sophomores boast biggest enrollment

Michael Fox
Dan Franks
Teri Freese
Kerry Fritz
Kathleen Frohardt
Kathleen Gallagher



Gary Gallner
Linda Gerdes
David Gere
Scarlett Geu
Sherry Godsey
Michael Goodman



Trudy Gorham
Mary Graves
Yvonne Groat
Debra Grote
LuAnn Grote
Kathy Gruber



Daniel Gubbels
Pat Haberberger
Scott Hale
George Hall
Mary Hall
Warren Hall



Victoria Hamer
Robert Hancock
Mary Hanisch
Sharon Hanna
Craig Hansen
Debra Hansen



Kristie Hansen
Margaret Harlow
Debra Harris
Jerry Harrod
Robert Hartman
Ed Hathaway





Ann Hawk
Diane Haynie
Kim Heath
Karen Hennessy
Joyce Herbranson
Cheryl Heuermann



Barbara Hiatt
Michael Hicks
Richard A. Hill
Richard S. Hills
June Himes
John Himmelsehr



Danny Hissong
Marvin Hodapp
David Hoden
Larry Hoer
David Hogan
Randy Hogue



Charlotte Holt
Randy Homan
Pamela Hough
Peggy Houghtaling
Tedette Howell
Timothy Hughes



Melonie Hunter
Randall Hutchison
Peggy Intemann
Kathleen Irwin
Jackie Jacobsen
Randy James



Randall Jefferis
Jerry Jensen



Jule Jensen
Bruce Jensen



Sophomores make "ring" decisions for the whole sophomore class.

Mark Johanson
 Kevin Johnson
 Mike Johnson
 Kent Jones
 Mike Joranson
 Rodney Kading



Sheri Kastner
 Susan Keldgord
 Alicia Kelley
 Michael Kenealy
 Linda Kenkel
 Alice Kern



New dimensions sought by sophomores

Karen Kessler
 Dennis Kimpton
 Robert Kirlin
 Nancy Knox
 Dana Knudson
 Karen Kovatch



Stephen Krabbe
 Kathy Kramer
 George Kreger
 Patti Krogh
 Frank Krueger
 Larry Krueger



Lynn Kurth
 Karen Lane
 Teresa Lang
 Kristy Larsen
 Sue Larsen
 Wendel Larsen



Christi Larson
 Kathy Larson
 Dick Lasher
 Peter Laustrup
 Barbara Lee
 Denise Lee





Eric Leed
 Gary Lester
 Steven Liddick
 Bruce Lippert
 Richard Lippke
 Edward Lockman



Lea Lukehart
 Linda Lustgraaf
 Paula McCauley
 Debbie McDaniels
 Clinton McDowell
 Jeff McGilvray



Lori McIntosh
 Patricia McIntosh
 Ted McIntosh
 Rick McKeever
 Ray Mabbitt
 Craig Madsen



Diane Madsen
 Michael Madsen
 Patricia Madsen
 Ron Mahrt
 Vicki Mallory
 Dennis Maron



John Marshall
 Jay Martin
 Sandra Mass
 Colette Matthews
 Maxine Mattingly
 Paul Meyermann



Susan Miller
 Dan Minikus
 Thomas Moore
 Mike Moroney
 Dan Morris
 Debra Mullin



Diana Neal
 Raymond Neff
 Larry Nelson
 Dane Nelson
 Debra Newman
 Kathleen Nickerson

Excitement is discovery for class of '72

Heidi Nielsen
Steve Nuzum
Kathie Oamek
Rebecca Olsen
Larry Olson
Teresa Olson



Ronald Orr
Beth Otto
Rosalinda Overman
Steve Ozaydin
Jane Palmer
Jean Palmer



Jay Parker
Geraldine Paulson
Dean Pedersen
Joy Pentico
Gwen Perry
Oscar Petersen



Paula Petersen
Vicki Petersen



Jon Peterson
Gary Pettit



Jolene Pierson
Roxanne Pillar

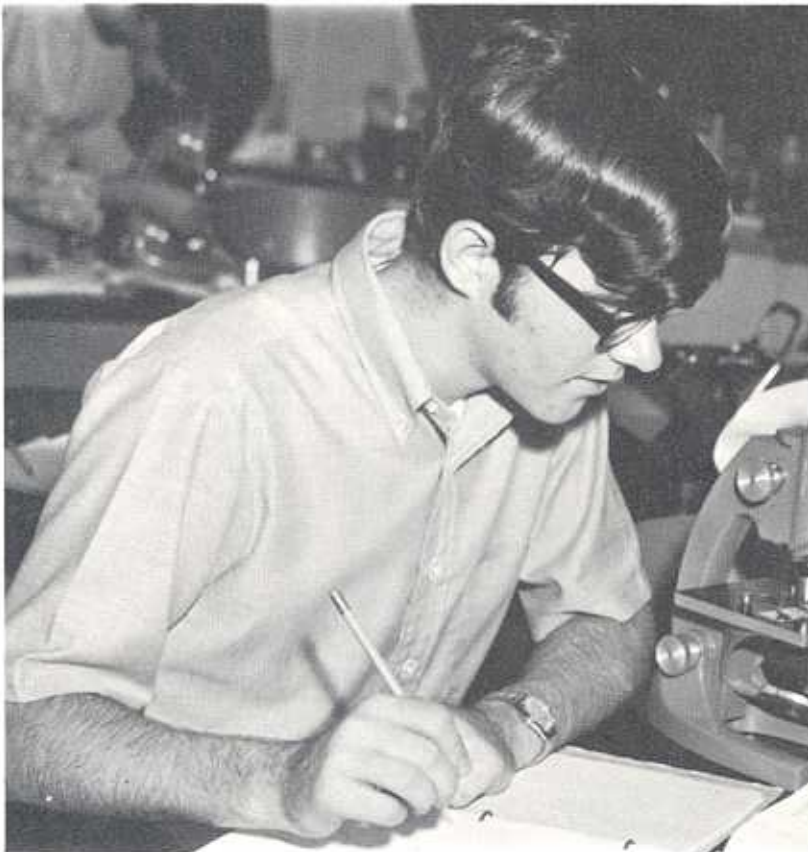

"Mine surely doesn't look like the ones in the book," complains Bruce Betcher.



Sidney Plumb
 Cyndie Poffenbarger
 Mary Porter
 William Powell
 Jackie Powers
 Rhonda Pritchard



Debby Pusey
 Robert Ray
 Richard Raymer
 Barbara Reasoner
 Lee Reddish
 John Reninger



Donald Riaska
 Teresa Richardson
 Susan Rickert
 Charles Riddle
 Anne Ritchie
 Victoria Rocha



Randy Roffman
 Lynn Ross
 Marianne Rossbund
 Burdette Royalty
 Becky Ruckman
 Warren Rudolph



James Runnels
 Gayle Saint
 Bill Samuelson
 Mike Sandberg
 Paula Scarpellino
 Douglas Schema



Debbie Schoening
 Dudley Schroeder
 Dan Schwenn
 Mike Scoles
 Patrick Scoles
 Patricia Scott



Lynn Seier
 Jenna Sellers
 Robert Sevey
 Jerry Shafer
 Robert Shamblen
 Carla Shannon

New faces mean new friendships

Michael Shearer
Curtiss Shugart
Douglas Sieck
Laura Sigler
Caroline Simons
Robert Smith



Darwin Smith
Douglas Smith
Eric Smith
Harlan Smith
Jane Smith
Nancy Smith



Ron Smith
Steve Smith
Verne Smith
William Somers
Alan Sorensen
Thomas Spetman



David Springer
Debra Springer
Cindy Stancliffe
Denise Stark
Reatha Starkey
Evelyn Steadman



Rodney Steenbock
Teresa Steer
Lance Stemple
Daniel Stolz
Dan Stone
Karen Stranathan



Pat Streepy
Roger Strietbeck
Kim Strohhenn
Roger Suhr
Christine Sundermann
Steven Tait





Kathryn Talbott
Dwight Thiel
Everett Thiles
Debbie Thomas
Kathy Thomas
Linda Thomas



Roxann Thomas
Jenelle Traylor
Linda Trimmer
Julie Tyler
Craig Vance
Linda Vandervort



Diane VanScoy
Janice Wager
Theresa Wagner
Pamela Walden
Sally Walters
Jerry Ward



Debra Waters
Randal Weakly
Rollie Weed
Cheryl Wege
Susan Wegner
Nancy Weiland



Sue West
Beverly Whitmore
Giles Whitney
David Whitsell
Douglas Widfeldt
Diana Williams



Ronald Williams
Denise Wilson
Eldon Winger
Randal Wolfe
Ronald Wolfe
William Wolfe

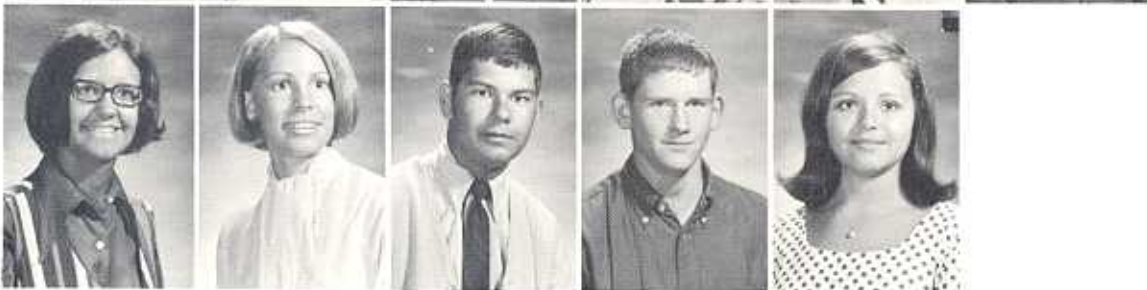

Susan Woodling
Nancy Workman
Jeff Wymore
Walter Zabel
Fritzie Zuern

71
71
71
71
71
71
71
71
71
71
71
71
71
71
71
71
71
71
71
71
71

Juniors



JUNIOR CLASS OFFICERS

MARCELAN HUNT, RICHARD DRENNEN, BETH CUTLER, BETTE ANDERSON, RANDALL SPETMAN.

"You mean Mr. Brown is going to be OUR sponsor? . . . But I thought "Three Dog Night! . . . What is a Snicker Flicker? . . . "The Chancellors" . . . are you putting me on? . . . More napkins? . . . Idella who? . . . But I wanted Sherwood Forrest! . . . Five minutes 'till parade time! . . . Holy Cow!!

OFFICERS

PRESIDENT Randall Spetman
VICE-PRESIDENT Bette Anderson
SECRETARY Marcelan Hunt
TREASURER Beth Cutler
SGT.-AT-ARMS Richard Drennen

SPONSORS

Mr. Robert Pettepier
Mr. Thomas Brown
Mrs. Idella Spann

Juniors hold spirit dances



Rhonda Addison
Jeanette Andersen
Rick Andersen
Bette Andersen
Karen Anderson
Pamela Jo Anderson



Steve Anderson
David Arthur
Dennis Atkinson
James Auch
Carol Aughe
Janet Bailey



Marilyn Bailey
Leah Ball
Gwendy Bard
Paul Barnett
Glen Barritt
Steven Bates



Patrick Batten
Debra Beck
Michael Behm
Victoria Behm
Carolyn Beno
Alan Bergstrom



Gayle Berry
Thomas Bettin
Barbara Bintz
James Bixler
Mike Bixler
Bonnie Blanchard



Margaret Blue
Ellen Bode
Jacquie Bolton
James Bonnichsen
Dianna Boswell
Debie Bothwell

Miranne Bowes
Christine Boyce
Carol Boyd
Lawrence Boyd
Daniel Brandon
Judy Branson



Marilyn Brewer
Suzanne Bridenbaugh
Stephene Brinson
Mary Brittain
Janet Brooks
Steve Brown



Juniors struggle

Rebekah Brown
Joan Bruner
Debra Bynum
David Campbell
William Campbell
Robert Caughey



Nora Caughlan
Kirk Chapman
Steven Chapman
Virginia Charles
Jane Christensen
Roger Christensen



Debra Clark
Barry Cleaveland
Percy Cody
Marlene Coffelt
Karen Comstock
Jerry Coulter



Connie Coy
Sue Crane
Beth Cutler
Michael Daley
Marcelline Dargin
Ruth Davis





Marcia Dawson
Nancy Dawson
Jeannie DeHart
Carmita DePrenger
David DeRoos
Dan DeVault



Raymond Dewaele
Susan Dilts
Richard Dimon
Terrance Dinges
Mervin Disalvo
Jerry Dixon

through chemistry



Terri Lynn Doran
Michelle Doty
Tamora Doty
Royce Doumis
Harry Drake
Richard Drennen



JoAnn Dryden
Robert Dunlavy
Cynthia Durick



Arthur Eaton
Christy Edris
James Eilers



Constance Elder
Gary Elgan
David Ervin

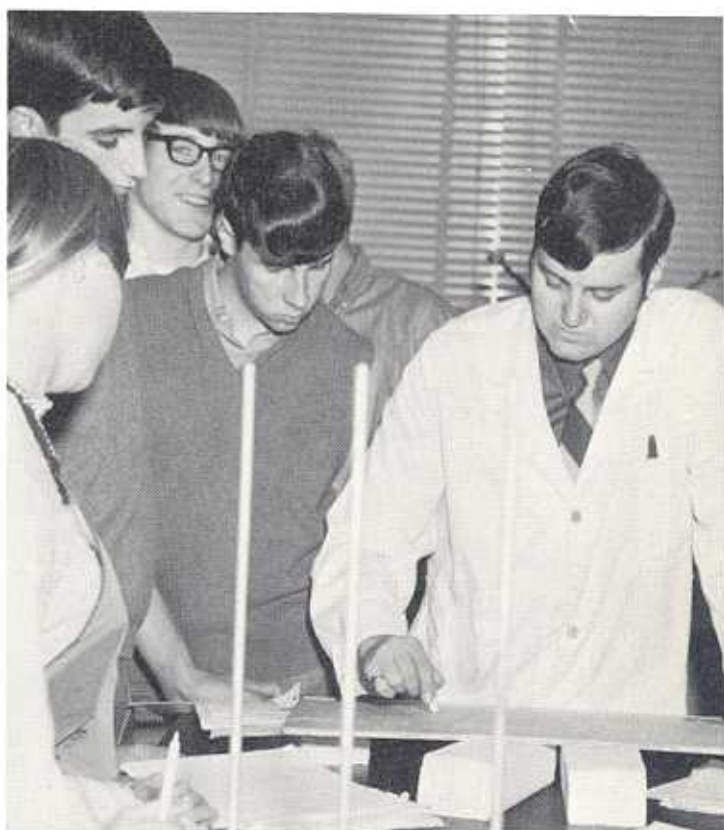

"Watch closely and I'll explain it again!" remarks Mr. Dennis Schmoker patiently. (?)

John Evans
 Gary Feierfeil
 Jayne Fell
 Mark Ferguson
 Peggy Ferris
 Deborah Fitch



David Fjare
 Laurie Formanek
 Sandra Fowler
 Beth Fraissinet
 William Frame
 Vicki Franklin



Juniors fill

Robert Franks
 William French
 Bess Friedman
 Mary Frieze
 Debbra Fronk
 Rhonda Gardner



Ronald Gerard
 Phyllis Gibbs
 Karen Gilmore
 Andrew Gohlinghorst
 Cindy Golden
 Carol Gotto



James Grace
 Kathryn Graves
 Teresa Grudle
 Kristi Grunberg
 Kenneth Guest
 Diane Hall



Lucinda Hamer
 Marlys Hammer
 Marsha Hammers
 Cynthia Hamsa
 Kay Hansen
 Mark Hansen





Janet Hanusa
Lois Hanusa
Laura Harman
Carmen Hasbrouck
Michael Hassey
Marchele Haworth



Marliss Haworth
Curtis Hayes
Peggy Heck
Jeffrey Hegland
David Heiman
Diane Herbranson

class electives



Edward Hickey
Mary Hickey
David Hiltabidel
Cliff Hinman
Steven Hoff
Ted Homan



Janice Honig
Robin Hood
Gail Hough
Gordon Hough
Marcelan Hunt
Randall Hunter



Lori Hurd
Melanie Hutchinson
David Ingraham
Susan Infemann
Phillip James
Richard Janecek



Ronnie Johnsen
Nikki Johnson
Steven A. Johnson
Steven N. Johnson
Edward Joplin
Eric Joranson

Dennis Joslin
 Karen Kane
 Carla Karcher
 Robert Karcher
 Roger Karr
 Ronald Keever



Debbey Kelley
 Edwin Kemp
 Richard Kenealy
 Julie Kennedy
 Jenny Kerns
 Richard Kile



Mary King
 Andrea Kinney
 Kristen Kinney
 Michael Kisby
 Janelle Kjeldgaard
 Cynthia Kniskern



Junior year

Douglas Krasne
 Kristy Kruse
 Michael Kuehl
 Carl Kull
 Judy Kutchara
 John Lacey



Joyce Lang
 Kathleen Larsen
 Donald Larson
 Marcia Laursen
 Linda LeBaugh
 Patty Lee



Patti Liddick
 Steven Lindhorst
 Marcia Livengood
 Rebecca Lühring
 Robert Machmuller
 Lynn Madison





Jean Madsen
 RoJean Madsen
 David Maron
 Steve Marshall
 Ann Maruska
 Richard Mason



David Mass
 Robert Matter
 Roberta Matter
 Craig Matthews
 Donna Matthews
 Paul Mauer



Robert Maxwell
 Mary May
 Julie Meade
 Stephen Meldrum
 Barbara Michelson
 Cheryl Miller

is a challenge



Rebecca Moats
 Deborah Montgomery
 Michael Moore
 Richard Moore
 Shelly Moore
 Raymond Morehouse



Sharon Morgan
 Kathy Mueller
 Charles Murnan
 Walter Murphy
 Gary Myers
 Kenneth Myers



Ralph Myhlhousen
 Daniel McAtee
 James McCart
 John McDonald
 Diana McIntosh
 Jeanette McIntosh

Leo McIntosh
Sharon McIntosh
Kevin McKeown
Randall Nash
Renee Neades
Susan Nelson



Patricia Neve
Susan Newberry
Edward Nielsen
David Nowlin
Barbara Noxon
Christie Oamek



Mark O'Connor
Ricky Ogle
Candy O'Hara
Steven Olson
Toya Olson
Marsha O'Neil



Elizabeth Osborn
Karen Osborn
Jeff Owen
Monte Parr
Deborah Patton
Herbert Paul



Juniors sell

Judy Paulsen
Jeffrey Peters
Mark Peters
Bruce Petersen
Ronald Petersen
William Petersen



Robert Pettit
Jacqueline Pfeiffer
Constance Pleake
Debra Plummer
Robert Plummer
Dianna Pond





Gary Porter
 Joe Porter
 Lorelie Porter
 Belinda Post
 Dennis Potter
 Wayne Powell



Sandra Prideaux
 Konda Rankin
 Kay Rasmussen
 Robert Reddish
 Ronna Redman
 Lois Reid



Monica Renteria
 Catherine Reynolds
 Greg Richardson
 Stephen Richardson
 Donald Rieger
 Danette Rindone



Geraldine Ring
 Lynda Robinson
 Barbara Roland
 Ernest Rongish
 Linda Rose
 Dennis Roth

candy for prom



Ricky Rounds
 Rocky Rubink
 Jeri Ruderman



Stephen Rule
 Mary Rushton
 Tom Ryan



Selling candy is an everyday job for spirited juniors, Jane Shockey, Norma Walker, and Julie Meade.

Susan Sarratt
Josephine Scarpello
Roger Schmidt
Sandra Schoepp
Kathleen Schultz
Bradley Schultze



College preparation

Randy Schumann
Craig Severance
Joleen Shannon
Randal Shipley
Jane Shockey
Kevin Sigler



Dan Simpson
Lyle Sinnott
Sarah Skelton
Lucy Smith
Michael Smith
Sheila Smith



Teri Smith
Candace Smith
Kristie Smith
Terry Smothers
Roger Snyder
Tim Sollazzo



Mary Sommerfeldt
Christie Sorensen
William Southard
Gregory Spencer
Randall Spetman
Stephen Stack



Mary Stenberg
Susan Stevens
Troy Stevens
Mitchell Stichler
Noel Stoddard
Mark Stokes





Melissa Stowell
 Carolyn Strietbeck
 Marolyn Strietbeck
 Randall Strobehn
 Steven Suvalsky
 Debra Svacina

baffles juniors



Timothy Swanger
 Clyde Tabler
 Dwayne Tawzer
 Rodney Tawzer
 Edee Taylor
 Gomer Taylor



Rebecca Thomas
 Deborah Tomair
 Patricia Tornblom
 Sharolynn Ullestad
 Rodney Vallier
 Randall Van Houten



Norma Walker
 Lucinda Wall
 Linda Waters
 Linda Webster
 Valerie Weiss
 Marianna Welch



Jane Whitsell
 Kenneth Widtfeldt
 Willie Wilcox
 Bonnie Willers
 Ed Williams
 Melinda Willson



Daniel Wilson
 David Wood
 Steve Woods
 Laura Young
 Monica Young
 Diann Zimmerman

Seniors



SENIOR CLASS OFFICERS
DENNIS COONEY, RAMONA HUNTER, BRENDA KLEFMAN, KEN JOHNSEN, DEAN ANDERSON

OFFICERS

PRESIDENT Dennis Cooney
VICE-PRESIDENT . . . Ken Johnsen
SECRETARY . . . Ramona Hunter
TREASURER . . . Brenda Klefman
SGT.-AT-ARMS . . . Dean Anderson

SPONSORS

Mrs. Mary Anderson
Mr. Seth Hills

"Isn't it it lucky to be the hundredth graduating class? It makes us sort of special!" . . . "When is Senior Skip Day?" . . . "I've had 'senioritis' since September!" . . . "Only thirty-two days . . ." . . . Baccalaureate . . . Commencement . . . Goodbye to old friends . . . Hello to new experiences.

MOTTO

"We are leaving the island of learning for the ocean of knowledge."

—Betty Jo Hicks

FLOWER

Daisy

COLORS

White and Gold

RICHARD ADAMS
CORDULA ADKINS
RICHARD ADKINS
DEBORAH ALLEN



JANET AMAN
CYNTHIA ANDERSEN
DANNY ANDERSON
DEAN ANDERSON



SUSAN ANDERSON
DEAN ANDREWS
LINDA ATEN
JANIE ATKINSON



ANNA ATTLEY
PATSY AVEY
KAY BALLEW
SHARON BARBER





BARBARA BARTLETT
 STEVEN BATTEN
 JEANNINE BAUMAN
 ANNE BEALL



JOSEPH BEAM
 GREG BEAN
 MONTE BEHRENS
 MICHAEL BELLOWS

Seniors



MARY BENGSTON
 JULIE BENO
 KIRK BENSON
 ANN BERGSTROM



STEVEN BERGSTROM
 EDWARD BERRY
 JANET BIGLEY
 RANDALL BIRCHARD

JENNIFER BLEDSOE
 NORMA BODE
 LINDA BONNICHSEN
 LEE BORNTRAGER



RICHARD BOYD
 DAVID BRADLEY
 MARY BRENNAUER
 GARY BROWN



Seniors

JENNIFER BROWN
 JOE BROWN
 RICHARD BROWN
 PAULA BRUNER



MINNIE BRYSON
 MERRY BUCKMASTER
 DEBBIE BURROUGHS
 CAROL BYRNE





COLLEEN CAIN
 STEVEN CAMPBELL
 SHARON CANADAY
 JOANN CARLSON



NANCY CARLTON
 REBECCA CASKEY
 CATHERINE CAUGHEY
 STEVE ANN CHAMBERS



ANN CHAPMAN
 DENISE CHAPMAN
 BRADLEY CHASE
 MARC CHASE



JANICE CHRISTENSEN
 SANDRA CHRISTENSEN
 DAN CLaar
 JACQUELINE CLaar

Seniors "freak out" with "threads"



Vicki Rold, Roz Eveloff and Rosalie Jacks must have dirty knees????!



"Cupid" Sullivan delivers a message of love to Mrs. Mae Maher from one of her many secret loves.

GAIL CLARK
JEFF CLARK
SHERRIE CLARK
TRUDY CLARK



GERALD CLAYTON
DARRYL CLOUSE
MICHAEL COLLIER
DAVID COLLINS





JOANN COLLINS
 JANET CONOVER
 FRED COOK
 TOM COOK



DENNIS COONEY
 LINDA COOPER
 THEILA CORDELL
 BARRY COWLES

Seniors



PAMELA COWLES
 GLORIA COX
 CANDACE CRANE
 BEN CROWDER



LINDA CURRIE
 JANE CUMMINGS
 RICK DAMGAARD
 BONNIE DANIELS

JAMES DAY
 NICKIE DEAL
 BETH DERBY
 PATRICIA DIRKS



WILLIAM DIXON
 SUE DONNER
 DENNIS DRUSTRUP
 MICK DURHAM



Seniors

ALICE DUSCHANEK
 MARGIT EDIE
 ELVA EDWARDS
 MARK ELDRIDGE



GARY EMENITOVE
 PAMELA EMERINE
 JOSEPH EMERT
 CRAIG ENGLAND



Seniors carry leads in Don Quixote



"Blacksmith! Blacksmith! Shoe my horse."



CATHERINE ERSKIN
PATRICIA EVANS
ROSALIND EVELOFF
JOSEPH EVEZIC



ROBERT FIFER
ALAN FISHER
LINDA FLESHER
PENNY FORD

DIANE FORREST
RUSSELL FORREST
SUE FOSTER
JENETTE FRANCE



JACK FRITZ
ALAN FROHARDT
ANN FULKERSON
ROGER FUNKHOUSER



JOLENE GAFFEY
SHARON GALLE
CHERYL GARDNER
RICHARD GAUDIAN



KATHY GIBLER
TIM GRIEDER
CHRISTINE GRIFFITH
STEVEN GRIMM





NANCY GRUBER
 MARY GUNDLACH
 DAVE GURNEY
 LINDA GUSTAF



RODNEY HALL
 JOHN HAMMER
 STEVE HAMSA
 JEANETTE HANNA

Seniors



MARK HANNAH
 ELIZABETH HANNAN
 LEONARD HANSEN
 LES HANSEN



MARY HANSEN
 SUE HANSEN
 RUTH HANUSA
 BARBARA HARLOW

RORIE HARRIS
JOE HART
JOYDENE HART
DONNA HATHAWAY



MARLEE HAWORTH
MARY HEARN
JANE HEIBERG
REID HEMMINGSEN



Seniors

BRIAN HENNESSY
ALAN HERBRANSON
MARY HERMSEN
DARRELL HERWEG



CHRISTINE HETRICK
DENISE HIATT
LARRY HIATT
MORRIS HIATT





ALISON HICKS
 BETTY JO HICKS
 LINDA HICKS
 ROD HISSONG



JERRY HOAG
 EDWARD HODEN
 HARRY HOFFMAN
 MARLIN HOLM



SANDRA
 HONEYWELL
 SHARON HUBBARD
 LUCINDA HUNTER
 RAMONA HUNTER



ROSALIE JACKS
 CURTIS JACKSON
 CARROLL JACOBSEN
 WAYNE JACOBSEN

Talented seniors glow in fine arts



Elaine Ladd and Mary Bengston study their creation for the Art Festival.



Lee Borntreger plays an electric "something" in cooperation with Al Bergstrom.

REBECCA JENNINGS
ROBERT JENSEN
RONALD JENSEN
STEVEN N. JENSEN



KENNETH JESSEN
KEN JOHNSEN
RANDALL JOHNSON
ROBERT JONES





TERRY JONES
BOBETTE JOYNER
DALE JUSTENSEN
ROCKY KACHULIS



KATHLEEN
KEARNEY
WESLEY KELLEY
WILLIAM KIRK
DANA KIRKE

Seniors



BRENDA KLEFMAN
STEVE KNOX
KEVIN KNUDSON
KATHY KRABBE



RICHARD KRAMER
NELSON KRASCHEL
DENISE
KRUMENACHER
DIANE
KRUMENACHER

DAVID KUEHL
 MARY KUTCHARA
 ELAINE LADD
 KATHY LAINSON



CHERYL
 LAMBERTSON
 SALLIE LARMON
 NENA LARSEN
 STEVE LARSEN



Seniors

ROBERT LARSON
 DANA LAUSTRUP
 DON LEADERS
 KATHERINE LEE

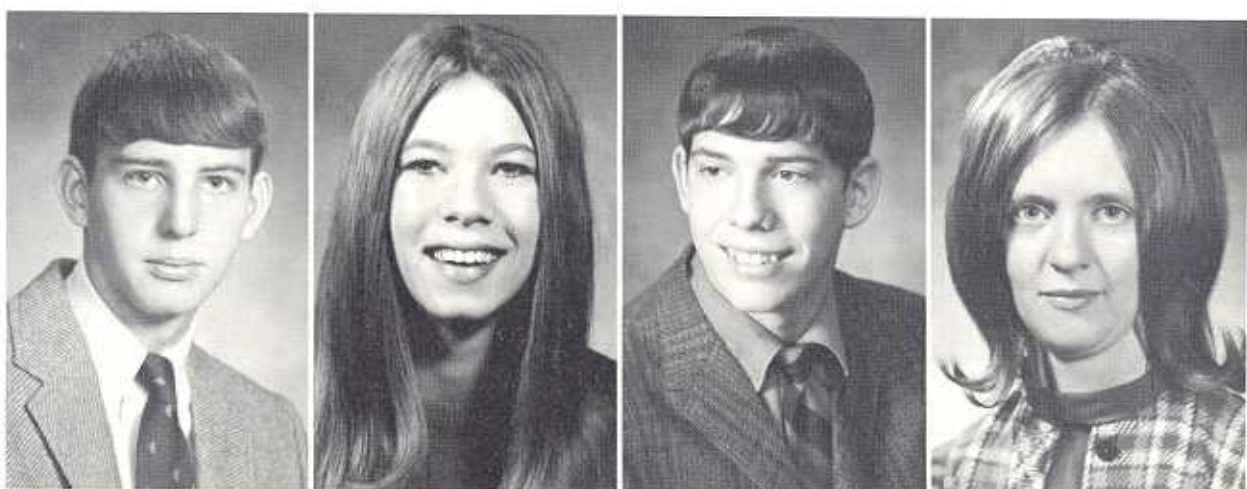

JOHN LEED
 DEBORAH LEHMER
 BARBARA LETT
 RONALD LEWIS



Seniors study the universe

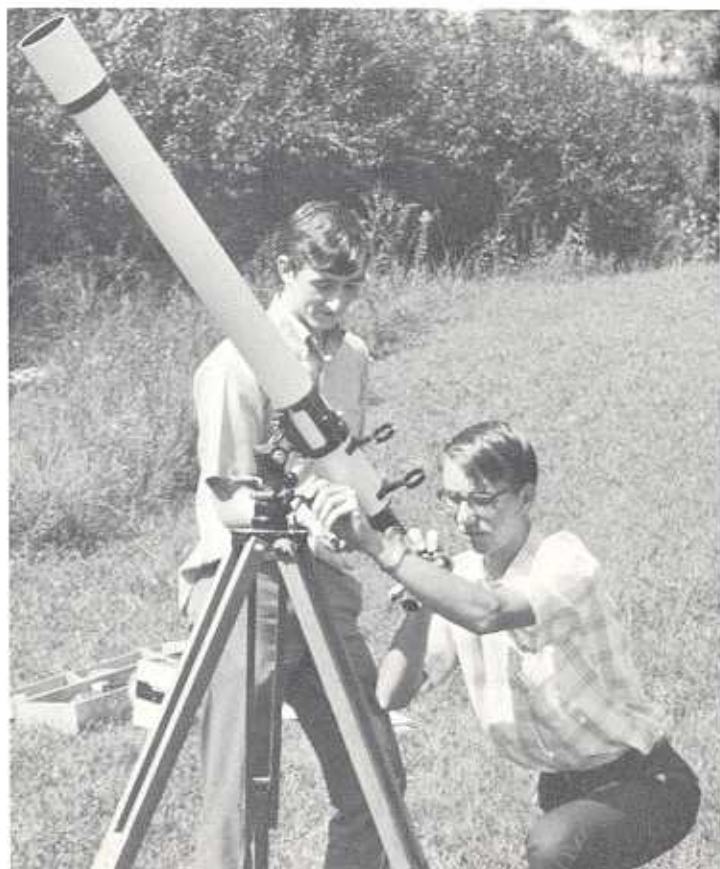

Jon Shea and Doug Reeves prepare to observe the solar eclipse.



Miss Janet Jensen, sponsor of Earth Day, makes a poster with Kim Mortensen's assistance.



SALLY LOOFT
ANDREW
LOWRANCE
VINCE LUNA
RICHARD LYONS



GARY McCALL
DEBORAH
McCALLISTER
JOE McDANIEL
JAMES McDUFFIE

JIMETTE McDUFFIE
TIM McELDERRY
PATRICIA McKEEMAN
CHRISTY
McLAUGHLIN

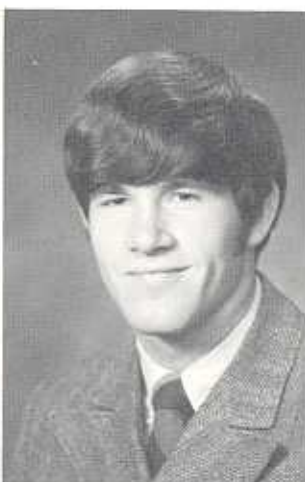

ROBERTA McMILLAN
DENNIS MADSEN
MARY MADSEN
RITAMAHAN



CHARLES MANN
RENA MANN
WALLY MARK
CHERYL MARSH



RICHARD MARSH
GERI MARSHALL
WAYNE MATABLE
WILLIAM MATHEWS





SHERYL
MATTINGLY
NANCI MATTOX
KATIE MAULE
COLLEEN
MAXWELL



DAVID MEANS
JAMES MERKURIS
STEVE METHNER
GAIL MICHAEL

Seniors



PEGI MICHALSKI
CHERYL MILLER
ELIZABETH MILLER
JOLENE MILLER



LISA MILLER
MARGARET MILNER
TERESA MITCHELL
MONICA MOE

PAT MOLGARD
 DIANNE MOORE
 KATHRYN MOORE
 KATHY MORSE



KIMBERLY
 MORTENSEN
 KRISTINE
 MUELLER
 SHEILA MURPHY
 CINDY NEADES



Seniors

PAM NELLEN
 MARK NELSEN
 WAYNE NELSON
 DOUG NEVE

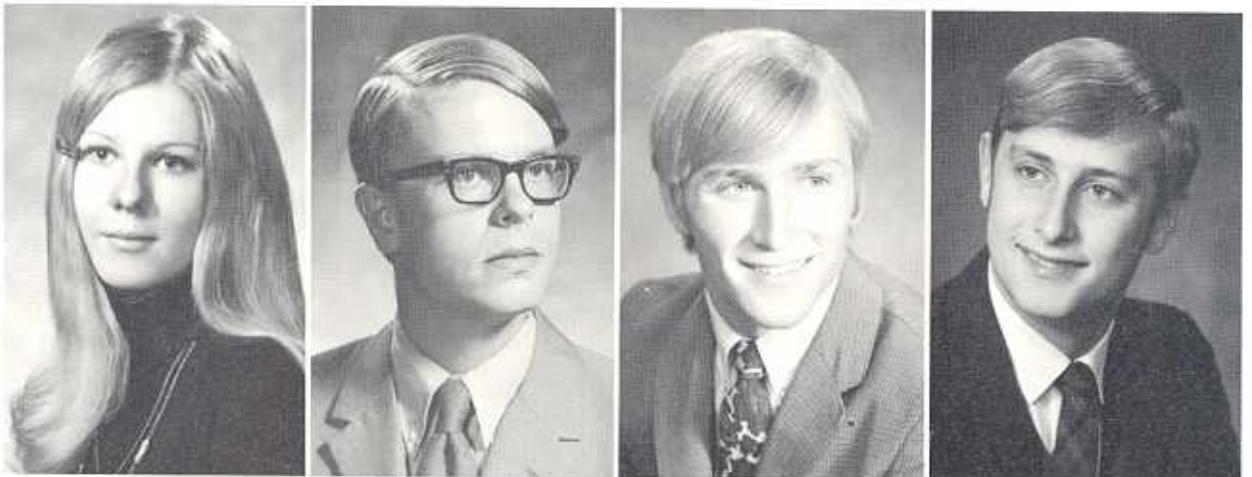

EVIE NEVLING
 CATHY NEWMAN
 BARBARA O'BRIEN
 CHERYL O'BRIEN





MICHELE ODEN
 MICHAEL OHRLING
 DENNIS OLSON
 PATRICK OSBORNE



TODD PARKER
 BOSKO PAVLOVICH
 GARY PEAK
 DENISE PEDERSEN



JILL PEDERSEN
 WILLIAM
 PEDERSEN
 MONA PENGRA
 KAREN PERRY



MICHELE PERRY
 JOHN PETERS
 HENRY PETERSEN
 JEAN PFEIFFER

Seniors socialize with food



Miss Sheryl Olenius, Jennifer Brown and Vicky Rudolph enjoy Homemaking dinner.



Monica Moe sells Quill Club cookies to Dan Jones.

KATHY PHILLIPS
SHERRY PIERCE
JAMES PIKE
ROBERT PITT



PAMELA POWELL
SAM PRUETT
JOHN PUSEY
SCHUYLER QUICK





DEBORAH
RAMSVICK
RON RASH
JANET RATEKIN
KATHERINE RAY



PAULA RAYMENT
WILLIAM
REASONER
MELVIN REEVES
VERLONDA REID

Seniors



PATRICIA
RENINGER
RICK REYNOLDS
COLLETTE RICHARD
JON RIDGWAY



WILLIAM RIDINGS
ROBERT ROBB
RANDALL ROBERTS
VICKI ROLD

SUSAN ROLF

KATHLEEN
RONGISH

VICKY RUDOLPH

BEVERLY RYERSON



LINDA SAGER

MARSHA SAINT

REBECCA
SAMUELSON

KAY SANDERS



Seniors

PEGGY SANDERS

BARBARA SCHOTT

DANNY SCHULTZ

KRISTI SCHWEER



DeWAYNE SENNETT

JON SHEA

JOHN SHELTON

MICHAEL SIEFKEN

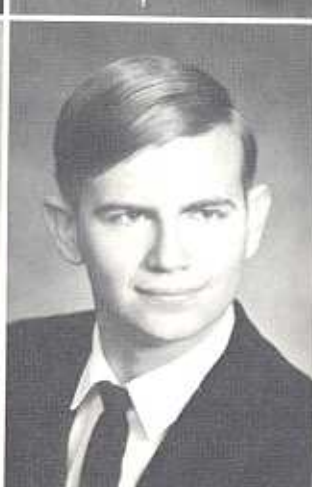

NHS assembly honors seniors



Rosalie Jacks, Martin Stacy and Becky Samuelson present goals of National Honor Society.



DONALD SIMONS
KEITH SKINNER
ANN SMITH
GREG SMITH



RUTH SMITH
LINDA SNYDER
ROBERT SORENSEN
CRAIG SPETMAN

SALLY SPETMAN
GARY SPRINGER
VICKI SPRINGER
BRIAN SPRINKEL



GREG SPRINKEL
STANLEY STACK
MARTIN STACY
GARY ST. CLAIR



JOHN STEEGE
MARK STEFFENSEN
SHIRLEY STEIGER
CRAIG STEMPLE



SANDRA STEWART
JEAN STONE
SUSAN STREEPY
RITA STRONG

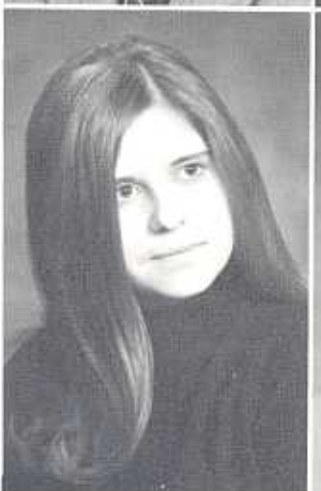



DEBBIE STUKEY
 PAULA SULHOFF
 DENNIS SULLIVAN
 RANDY SULLIVAN



RONDA SUVALSKY
 MIKE TACY
 BRUCE TALBOTT
 LYNN TARKINGTON

Seniors



MARIANNE TAYLOR
 RITA TAYLOR
 TIMOTHY TAYLOR
 CATHY THACKER



DIANE THEULEN
 JOANN THILES
 DANNY THOMAS
 VALERIE THORSON

JACK TINNEL
 BRYAN TRAYLOR
 DONALD VANEVERY
 CYNTHIA VIETZEN



GARY VOLENTINE
 DAVID VORE
 DAN VUAGNIAUX
 MARSHALL WADE

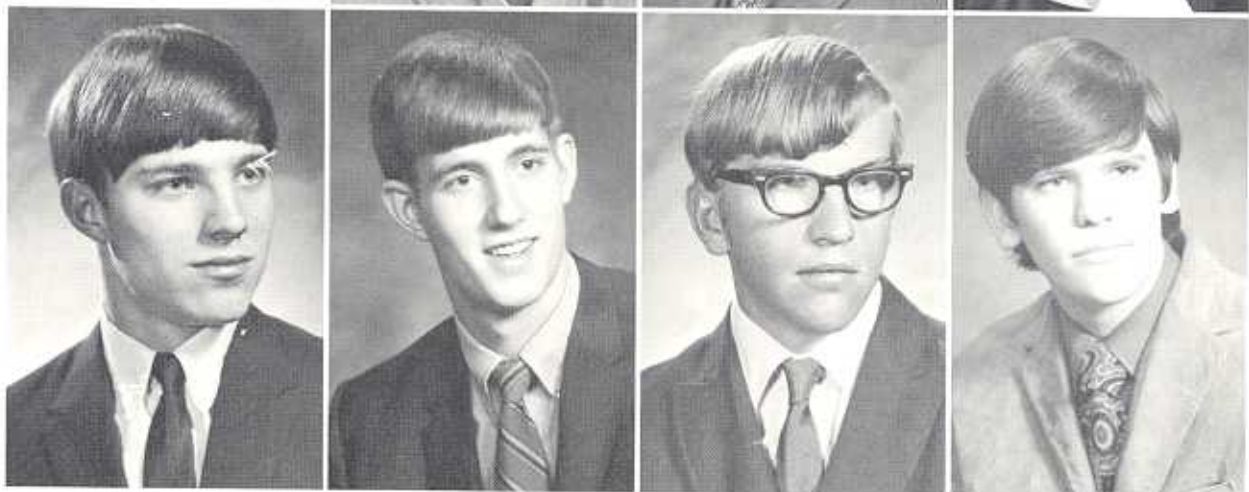

Seniors

CHERYL WAGER
 JERRY WALKER
 LLOYD WALL
 KIM WALTER



DOUG WALTON
 RICHARD WARNER
 BRANT WEBB
 JACKIE WELBOURN





DIANA WHITE
 MARK WHITNEY
 MARK WILCOX
 PAT WILLERS



DONNA WILLIAMS
 ED WILSON
 DONELLE WILSON
 GARY WILSON

Seniors



JOHN WOLFF
 LINDA WRIGHT
 JAMES WRINKLE
 SCOTT YOKOM



BRUCE YORDT
 DAVE HICKS

SENIORS NOT PICTURED

SHARON BATES
 BRUCE CANADAY
 GINA COLLIER
 EDDIE DOMINQUEZ
 GEORGE DREIER
 STEVE ENGEL
 RONALD FORD
 TOM HALL
 WILLIAM HARLOW
 DANNY JONES

MIKE MCGILL
 THERESE PASCUZZI
 JEANNIE PALENSKY
 ROBERT PETTENGILL
 ROWENA RANDALL
 FLORA ROCHA
 HERMAN RUMFELT
 TOM SPOTO
 MICHAEL WALLACE
 HUGH WILCOX

SENIOR ACTIVITIES



1970

Senior achievements

A

ADAMS, RICHARD DALE
Student Council, Debate Club, Sgt.-at-Arms, Math Club, TARS, AFS, Tennis, All-school Play

ADKINS, CORDULA
Pep Club, German Club Secretary, French Club Treasurer, National Honor Society, Student Council, National Merit Letter of Commendation Winner

ADKINS, RICHARD DOUGLAS
TARS President, German Club, Quill Club, AFS, Band, All-school Play

ALLEN, DEBORAH LEA
Pep Club

AMAN, JANET M.
Tennis, Golf

ANDERSEN, CYNTHIA RAE
Student Council, Sophomore Class Treasurer, Pep Club Vice-President, Drama Club, Sophomore Glee, Concert Choir, Cheerleader, Junior - Senior Operettas

ANDERSON, DANNY MICHAEL
Football

ANDERSON, DEAN ALLEN
Student Council, Lynx Lettermen, Boys Pep Club, Senior Class Sgt.-at-Arms, Football Captain, Basketball, Track, Weight-Lifting

ANDERSON, SUSAN ALLYN
Pep Club, AFS, FTA, Courtesy Club Secretary

ANDREWS, DEAN LESTER
National Honor Society President, AFS, Boys Pep Club, Concert Choir, Sophomore Glee, Basketball, Baseball, Tennis, Junior-Senior Operettas, Swing Choir, Choir Council, Road Show, National Merit Letter of Commendation Winner

ATEN, LINDA JEAN
German Club

ATKINSON, JANIE SUE
FTA, Service Overseas, Concert Choir, Junior-Senior Operettas, Varsity Choir

ATTELY, ANNA CHARISSE
German Club, National Honor Society, AFS, Drama Club, Crimson and Blue Staff

AVEY, PATSY ANN
FHA Treasurer, AFS

B

BALLEW, KAY KARYN
German Club Secretary, Courtesy Club, AFS

BARBER, SHARON KAY
Tennis

BARTLETT, BARBARA JEAN
FHA, Service Overseas

BATES, SHARON LYNN
DECA Club Historian

BATTEN, STEVE L.
Boys Pep Club, Lynx Lettermen, Football, Wrestling, Track

BAUMAN, JEANNINE
Quill Club Vice-President, National Honor Society, Courtesy Club, Math Club, Youth Red Cross, Crimson and Blue Staff, Student Council, National Merit Scholarship Semi-finalist, DAR Good Citizenship Award

BEALL, ANNE MARGARET
FTA, Lynx Artists Bottega, AFS, Courtesy Club, Pep Club, Youth Red Cross, Student Council, Golf, Gymnastics Road Show, Sophomore Glee

BEAM, JOSEPH R.
Wrestling, Track, Cross Country, Lynx Artists Bottega

BEAN, GREG G.
German Club, Science Club, Math Club, Swimming, Cross Country, Track, Orchestra

BEHRENS, MONTE R.
Boys Pep Club, Baseball, Wrestling

BELLOWS, MICHAEL DEAN
Transfer from Thomas Jefferson High School

BENGSTON, MARY ANN KATHLEEN
Pep Club, Lynx Artists Bottega President and Treasurer, Junior-Senior Operettas

BENO, JULIE ANN
German Club President, FTA, TARS, AFS, Pep Club, Sophomore Glee

BENSON, KIRK

BERGSTROM, ANN
Band, Majorette, Orchestra, IRC, Y-Teens, French Club Secretary

BERGSTROM, STEVEN R.

BERRY, EDWARD H.
Lynx Lettermen, Track Captain

BIGLEY, JANET KAY
FTA, FHA, IRC, Student Council, Y-Teens, Pep Club, Drama Club, TARS, Band, Orchestra, Thespians, Gymnastics, Track, Tennis, All-school Play, Junior-Senior Operettas, Pom Pon Girls

BIRCHARD, RANDALL CRAIG
Drama Club, Concert Choir, Sophomore Glee, Football, Junior-Senior Operettas, Road Show

BLEDSON, JENNIFER
Pep Club, German Club, AFS, FTA, Drama Club, Gymnastics, Junior-Senior Operettas

BODE, NORMA JEAN
Pep Club, German Club, AFS, FTA, Drama Club, Gymnastics, Junior-Senior Operettas

BONNICHSEN, LINDA ANN
Courtesy Club, FHA, Sophomore Glee, Student Council

BORINTRAGER, LEE
Concert Choir, Swing Choir, Road Show

BOYD, RICHARD
Swimming, Football, Band

BRADLEY, DAVID
Baseball

BRENNAUER, MARY LYNN
Lynx Artists Bottega

BROWN, GARY L.
Boys Pep Club, Lynx Lettermen, Baseball, Football

BROWN, JENNIFER LYNN
Youth Red Cross, Lynx Artists Bottega, Drama Club, Sophomore Glee, All-school Play

BROWN, JOSEPH

BROWN, RICHARD L.
Boys Pep Club, Lynx Lettermen, Tennis, Basketball, Football, Baseball, All-school plays

BRUNER, PAULA KAY
FHA

BRYSON, MINNIE EVELYN
Spanish Club, Pep Club, AFS, Youth Red Cross, Drama Club, Cheerleader

BUCKMASTER, JERRY J.
DECA, Tennis, Baseball

BURROUGHS, DEBBIE
Drama Club, FHA, Lynx Artists Bottega, Student Council

BYRNE, CAROL ROXANN
Pep Club

C

CAIN, COLLEEN
Transfer: Glenwood, Iowa

CAMPBELL, STEVEN

CANADAY, BRUCE
Transfer: Seward, Nebraska
German Club Secretary, Debate Club, Baseball, Basketball, Football

CANADAY, SHARON KAY
FHA

CARLSON, JOANN
Drama Club, French Club, Thespians, FTA, All-school Plays

CARLTON, NANCY LYNN
Lynx Artists Bottega, Math Club, Drama Club, Quill Club, All-school Plays, Orchestra, State Music Contest, National Merit Scholarship Semi-finalist

CASKEY, REBECCA
FHA

CAUGHEY, CATHERINE JO

CHAMBERS, STEVE ANN
Pep Club, Spanish Club, FTA, Cheerleader, Gymnastics, Track, Road Show, Junior-Senior Operettas, Sophomore Glee, Concert Choir, Student Council, Sophomore Class Vice-President, Junior Class Vice-President, Twirp Court, Homecoming Queen



are presented proudly

CHAPMAN, ANN CHRISTINE
Drama Club, Library Club

CHAPMAN, DENISE LYN
DECA President, Library Club

CHASE, BRADLEY KENT
Football

CHASE, MARC
Football, Wrestling

CHRISTENSEN, JANIS
Pep Club

CHRISTENSEN, SANDRA LEE
Pep Club, DECA

CLAAR, DAN
Football, Wrestling

CLAAR, JACQUELINE
Service Overseas, Student Council

CLARK, GAIL LYNN

CLARK, JEFF
Football, Baseball, Weightlifting, Basketball Manager, Sophomore Glee, Lynx Lettermen, Boys Pep Club

CLARK, SHERRIE

CLARK, TRUDY ANN
German Club Treasurer, AFS, FTA, TARS, Drama Club, Pep Club, Junior-Senior Operettas, Road Show, Sophomore Glee, Orchestra, Pom Pom Girls

CLAYTON, GERALD ELTON
Echoes Staff

CLOUSE, DARRYL
TARS, Lynx Lettermen, German Club, Crimson and Blue Staff, Boys Pep Club, Football, Baseball

COLLIER, GINA SUSAN
Student Council, Drama Club

COLLIER, MICHAEL PHILLIP
DECA Treasurer, Drama Club, Youth Red Cross, Football, Road Show

COLLINS, DAVE P.
Student Council, Crimson and Blue Business Manager, Track

COLLINS, JO ANN

CONOVER, JANET KAY
Band President, Y-Teens, FHA, Dance Band, Track

COOK, FRED C.
Concert Choir, Junior-Senior Operettas, Sophomore Glee

COOK, TOM C.
Transfer: Gillet Grove, Iowa Debate Club, Concert Choir, Junior-Senior Operettas, Lynx Artists Bottega

COONEY, DENNIS L.
Lynx Lettermen, Boys Pep Club, Football, Basketball, Baseball, Echoes Staff, Senior Class President

COOPER, LINDA LOUISE
DECA, Varsity Choir, Sophomore Glee

CORDELL, THEILA COLEEN
Sophomore Glee

COWLES, PAMELA KAY
Band, TARS

COX, GLORIA LU
FTA, Service Overseas, Spanish Club, Band, Majorette, Band

CRANE, CANDACE M.
Pep Club Secretary, Vice-President, President, Courtesy Club Historian, Y-Teen Vice-President, Youth Red Cross

CROWDER, BEN

CUMMINGS, JAN HILTON
Transfer: Oakland, Iowa

CURRIE, LINDA SUE
FTA, Crimson and Blue Staff, Pep Club, Student Council, Courtesy Club President, Junior Class Secretary, Cheerleader, Road Show, Sophomore Glee

D

DAMGAARD, RICK
DECA Vice-President

DANIELS, BONNIE SUE
Spanish Club, Pep Club, Orchestra, AFS, FTA

DAY, JAMES RUSSELL
Lynx Lettermen, Math Club, Boys Pep Club, Track, Gymnastics, Concert Choir, Sophomore Glee, Junior-Senior Operettas

DEAL, NICKIE

DERBY, BETH DENISE
Lynx Artists Bottega

DIRKS, PATRICIA R.
FHA

DIXON, WILLIAM STANLEY
Weightlifting, Boys Pep Club

DOMINQUEZ, EDDIE PAUL
Wrestling

DONNER, SUE

DREIER, GEORGE
Football, Baseball

DRUSTRUP, DENNIS CARL
Lynx Lettermen, Boys Pep Club, Football, Wrestling

DURHAM, MICHAEL R.
AFS, TARS, German Club Treasurer, Golf, All-school Play

DUSCHANEK, ALICE MAUREEN
Spanish Club, Lynx Artists Bottega, Library Club

E

EDIE, MARGIT
Pep Club, German Club, Lynx Artists Bottega, Youth Red Cross

EDWARDS, ELVA MAXINE

ELDRIDGE, MARK D.
Track, Sophomore Glee, Junior-Senior Operettas

EMENTIOVE, GARY ALLEN
Echoes Co-editor-in-Chief, Drama Club, Thespians, Quill and Scroll, Swing Choir, All-state Chorus, Junior-Senior Operettas, Concert Choir, Sophomore Glee, Road Show, All-school play

EMERINE, PAMELA ANN
Pep Club Vice-President, AFS, TARS, Lynx Artists Bottega, German Club, Sophomore Glee

EMERT, JOSEPH
Road Show, Sophomore Glee, Concert Choir

ENGEL, STEVE J.
Transfer: Thomas Jefferson High School
Lynx Artists Bottega, Youth Red Cross, Wrestling, Cross Country, Track, Football, All-school play

ENGLAND, J. CRAIG
Wrestling

ERSKINS, CATHERINE ANN
FTA Medical Arts, Pep Club, FHA, TARS Historian, Youth Red Cross, Sophomore Glee, Varsity Choir, Junior-Senior Operettas

EVANS, PATRICIA DIANE
TARS, Pep Club, Youth Red Cross, Student Council, Quill Club, Drama Club, Thespians, All-school Play, Junior-Senior Operettas, Swing Choir, Concert Choir, Echoes Staff, Sophomore Glee, Madrigal, Road Show

EVELOFF, ROSALIND SUE
AFS, Spanish Club, FTA, Drama Club, Debate Club, IRC, Science Club Historian, Pep Club, Echoes Staff, Student Council, Tennis, Debate, All-school Play, Thespians, Sophomore Glee

EVEZIC, JOSEPH
IRC

F

FIFER, ROBERT CLIFFORD
IRC, Band, Orchestra, National Honor Society, Swing Choir, Dance Band, Road Show, Junior-Senior Operettas

FISHER, ALAN ROBERT
German Club President, Crimson and Blue Co-Editor, AFS, IRC, Student Council, National Honor Society, Junior-Senior Operettas

FLESHER, LINDA KAY
Pep Club, Drama Club, Y-Teens, FHA, TARS, Golf, Track

FORD, PENNY LEE

FORD, RONALD H.

FORREST, DIANE ELAINE
Spanish Club, FTA, FHA, Pep Club, Track, Junior-Senior Operetta, All-school Play, Cheerleader, Thespians

FORREST, RUSSELL A.
Transfer: Westside High, Omaha, Nebraska

FOSTER, SUE ANN
Drama Club, Lynx Artists Bottega, TARS, Thespians, Student Council

FRANCE, JENETTE LOUISE
French Club, AFS, FHA

FRITZ, JACK R.
Boys Pep Club, Track

FROHARDT, ALAN WAYNE
DECA

FULKERSON, ANN LOUISE
Quill Club, Debate, Track, Softball

FUNKHOUSER, ROGER LEE
Sophomore Glee

G

GAFFEY, JOLENE JOYCE
Pep Club, Crimson and Blue Staff, FHA, AFS, TARS, Track

GALLE, SHARON L.
German Club, Courtesy Club

GARDNER, CHERYL LOUISE
Y-Teens

GAUDIAN, RICHARD ALAN
Lynx Lettermen, Baseball

GIBLER, KATHY LYNN
DECA

GRIEDER, TIMOTHY

GRIFFITH, CHRISTINE ANN
Courtesy Club, Golf

GRIMM, STEVE JOHN

GRUBER, NANCY
Y-Teens, French Club President and Treasurer, TARS, Concert Choir, Madrigal, Road Show, Junior-Senior Operettas

GUNDLACH, MARY GAYLE
Student Council, FTA, TARS, AFS, Pep Club, Drama Club, National Honor Society, Tennis Swing Choir, Madrigal, Junior-Senior Operetta, Concert Choir, Road Show, All-state Chorus

GURNEY, DAVID ROBERT
Drama Club

GUSTAF, LINDA KAY
FHA

H

HALL, RODNEY

HALL, TOM

HAMMER, JOHN
Band, Dance Band, Band Council, Track

HAMSA, STEVE
Football

HANNA, JEANETTE
FTA, Band, AFS, Pep Club

HANNAH, MARK

HANNAN, ELIZABETH JANE
Pep Club, FTA, Spanish Club, Student Council, FHA, Golf, All-school Play

HANSEN, JOHN
DECA Sgt.at-Arms

HANSEN, LEONARD
Lynx Artists Bottega

HANSEN, LESLIE
Baseball

HANSEN, MARY JEAN
DECA, FHA

HANSEN, SUSAN KAY
Band, Track

HANUSA, RUTH LOUISE
TARS, Pep Club, National Honor Society, Concert Choir, Varsity Choir, Junior-Senior Operetta

HARLOW, BARBARA SUE
Pep Club

HARLOW, WILLIAM

HARRIS, RORIE
Transfer: Irving, Texas

HART, JOE
Chess Club, Tennis, Cross Country, All-school Play

HART, JOYDENE LYNNETTE
German Club, Sophomore Glee

HATHAWAY, DONNA
Pep Club, FHA

HAWORTH, MARLEE
Pep Club, Student Council, Pom Pon Girls

HEARN, MARY ELLEN
German Club

HEIBERG, JANE
AFS, FTA, Pep Club, French Club, Spanish Club, Drama Club, Thespians, Junior-Senior Operettas, Concert Choir, Sophomore Glee, All-school Plays, Reed Show, Student Council

HEMMINGSSEN, REID ALLEN
Youth Red Cross, Boys Pep Club, Football, Baseball

HENNESSY, BRIAN KENT
TARS, Student Council

HERBRANSON, ALAN

HERMSEN, MARY
Lynx Artists Bottega Vice-President, Drama Club, Quill Club, Pep Club, FHA

HERWEG, DARRELL
Football, Baseball

HETRICK, CHRISTINE
Pep Club, All-school Play

HIATT, DENISE

HIATT, LARRY
Lynx Artists Bottega, Student Council, Baseball

HIATT, MORRIS

HICKS, ALISON
FHA

HICKS, BETTY JO
AFS, FTA, TARS, Pep Club, Band, Student Council, Youth Red Cross

HICKS, DAVID
Transfer: Omaha, Nebraska

HICKS, LINDA
Pep Club

HISSONG, RODNEY
Student Council, Boys Pep Club, Lynx Lettermen, Football, Basketball

HODEN, EDWARD
Crimson and Blue Staff, Concert Choir, Junior-Senior Operetta

HOFFMAN, HARRY
Math Club President, Science Club, Crimson, and Blue Staff, National Merit Letter of Commendation Winner

HOLM, MARLIN

HONEYWELL, SANDRA
Y-Teens, Pep Club, Band, Majorette

HUBBARD, SHARON
Pep Club, Service Overseas President, Y-Teens Historian, Treasurer, and Vice-President

HUNTER, LUCINDA KAY
Pep Club, German Club, French Club, Junior-Senior Operetta, All-school Play, Road Show

HUNTER, RAMONA LEE
FTA, Pep Club, AFS, Youth Red Cross, Spanish Club, Junior Class Treasurer, Student Council, Tennis, Golf, Cheerleader, Junior-Senior Operetta, Sophomore Glee, Road Show, Twirp Court, Homecoming Court

J

JACKS, ROSALIE
AFS, FTA, TARS, Pep Club President, Spanish Club, Science Club, Drama Club, Courtesy Club Vice-President, Sophomore Glee, IRC, Road Show, Junior Twirp Princess, Tennis

JACKSON, CURTIS
Tennis

JACOBSEN, CARROLL JACK
Transfer: Sac City, Iowa

JACOBSEN, WAYNE
Lynx Artists Bottega, Youth Red Cross

JENNINGS, REBECCA
AFS, FTA, Pep Club, Spanish Club, Lynx Artists Bottega, Sophomore Glee, All-school Play

JENSEN, ROBERT
Lynx Artists Bottega Historian

JENSEN, RONALD

JENSEN, STEVEN
IRC, AFS, TARS, Boys Pep Club, Drama Club, All-school Plays, Swing Choir, Concert Choir

JESSEN, KENNETH
Basketball

JOHNSON, KENNETH
AFS Sgt.at-Arms, TARS, Student Council Lynx Lettermen, Boys Pep Club, Road Show, Junior Twirp Prince, Boys' State, Senior Class Vice-President

JOHNSON, RANDALL CRAIG
Lynx Lettermen, Student Council, Football, Baseball, Sophomore Glee

JONES, DAN

JONES, ROBERT LEE

JONES, TERRY ALLEN
Drama Club, Youth Red Cross, Tennis, Football, All-school Play, Road Show

JORDAN, KENNETH

JOYNER, BOBETTE
Band, FTA, AFS, TARS, Pep Club, Drama Club, Concert Choir, Varsity Choir, Sophomore Glee, Junior-Senior Operetta

JUSTESEN, DALE
DECA

K

KACHULIS, ROCKY

KEARNEY, KATHLEEN
Transfer: Cedar Rapids, Iowa

KELLEY, WESLEY
Lynx Lettermen, Football, Wrestling

KIRK, WILLIAM

KIRKE, DANA
Transfer: North High, Omaha, Nebraska

KLEFMAN, BRENDA SUE
FTA, Pep Club, Cheerleader, Junior-Senior Operettas, Road Show, Concert Choir, Homecoming Court

KNOX, STEVEN
Science Club

KNUDSON, KEVIN
Student Council, Boys Pep Club, Football, Basketball, Baseball

KRABBE, KATHY KAREN
Pep Club, Service Overseas, Lynx Artists Bottega, Junior-Senior Operetta, Sophomore Glee

KRAMER, RICHARD

KRASCHEL, NELSON
AFS, TARS, Drama Club, Track, Cross Country, Football, All-school Play

KRUMENACHER, DENISE

KRUMENACHER, DIANE
FTA, Pep Club, Youth Red Cross, Sophomore Glee

KUEHL, DAVID
Cross Country, Track

KUTCHARA, MARY

L

LADD, ELAINE
Lynx Artists Bottega Secretary, Quill Club, Tri-Y

LAINSON, KATHY
Transfer: Davenport, Iowa
Pep Club

LAMBERTSEN, CHERYL
Pep Club, Youth Red Cross

LARMON, SALLIE ANN
AFS, TARS

LARSEN, NENA JANNELLE
German Club

LARSEN, STEVE
Spanish Club, Science Club, Sophomore Glee, Wrestling



LARSON, ROBERT
TARS, AFS, Boys Pep Club,
Tennis

LAUSTRUP, DANA
Transfer: Omaha, Nebraska
AFS, Pep Club, Lynx Artists
Bottega

LEADERS, DON
Basketball, Baseball, Track

LEE, KATHERINE
FHA, Pep Club, Service Over-
seas

LEED, JOHN
Crimson and Blue Editor-In-
Chief, Quill Club President,
AFS President, National Honor
Society, Drama Club, Orchestra,
All-school Plays, National Merit
Letter of Commendation Winner,
AFS Exchange Student to
Dominican Republic, Thespians,
Road Show Manager

LEHMER, DEBORAH
Tri-Y, TARS

LETT, BARBARA
Pep Club

LEWIS, RONALD
Student Council, Drama Club

LOOFT, SALLI ANN
Drama Club, German Club,
APS, Pep Club, Concert Choir,
Swing Choir, Junior-Senior
Operettas, Road Show

LOWRANCE, ANDREW
Spanish Club Sgt.-at-Arms,
TARS, Band, Pep Band, Tennis

LUNA, VINCE
Drama Club, Football

LYONS, RICHARD
Student Council, Boys Pep Club,
Lynx Lettermen, Football, Base-
ball

Mc

McCALL, GARY
Football

McCALLISTER, DEBORA
Tri-Y, Service Overseas His-
torian, French Club

McDANIEL, JOE

McDUFFIE, JAMES
Lynx Lettermen, Sophomore
Class Sgt.-at-Arms, Boys Pep
Club, Tennis, Football, Wres-
tling

McKEEMAN, PATRICIA ANN

McLAUGHLIN,
CHRISTY LEIGH
National Honor Society, FTA,
Drama Club, AFS, Courtesy
Club, Sophomore Glee, IRC,
Youth Red Cross, Pep Club, De-
bate, District Speech Contest

McMILLAN, ROBERTA
FHA, Pep Club, Spanish Club

M

MADSEN, DENNIS

MADSEN, MARY

MAHAN, RITA RENE

MANN, CHARLES
Student Council, Boys Pep Club,
Lynx Lettermen, AFS, Football,

Basketball, Track, Weight-lift-
ing, National Merit Letter of
Commendation

MANN, RENA LYNETTE
Sophomore Glee, Varsity Choir

MARK, WALTER
Youth Red Cross

MARSH, CHERYL ANN
Pep Club President, FTA Presi-
dent, Sophomore Class Secre-
tary, AFS Vice-President, Dra-
ma Club, Tennis, Cheerleader,
Girls Sextet, Echoes Co-Editor-
In-Chief, Madrigal, Junior-
Senior Operettas, Quill and
Scroll, Quill Club, Road Show,
ARS, Student Council, AFS, AFS
Exchange Student to Ecuador

MARSH, RICHARD
Youth Red Cross

MARSHALL, GERI
Transfer: St. Albert High School
Student Council

MATABLE, WAYNE
Quill Club, Echoes Staff, Golf

MATHEWS, WILLIAM MIKE
Football, Weight-lifting, Boys
Pep Club

MATTINGLY, SHERYL
Pep Club, Service Overseas
Secretary, FHA Historian

MATTOX, NANCI
FHA, DECA

MAULE, CATHERINE
AFS, Service Overseas, TARS,
Varsity Choir

MAXWELL, COLLEEN KAY
Courtesy Club, Sophomore Glee

MEANS, DAVID
Lynx Artists Bottega, Lynx Let-
termen, Football, Gymnastics

MERKURIS, JAMES
Basketball, Track

METHER, STEVE
Lynx Lettermen, Drama Club,
Echoes Staff, Baseball

MICHAL, GAIL
Pep Club

MICHALSKI, PEGI
Pep Club, Spanish Club, Drama
Club, AFS, Sophomore Glee,
All-school Play, Swing Choir,
Road Show, Varsity Choir, Con-
cert Choir, Crimson and Blue
Staff, All-state Music, Junior-
Senior Operetta

MILLER, CHERYL
Lynx Artists Bottega Treasurer,
Student Council, Track

MILLER, ELIZABETH
German Club Vice-President,
Science Club Secretary, Quill
Club Historian, Math Club Pro-
visional Secretary, Orchestra,
Sophomore Glee, National Merit
Semi-Finalist, Road Show

MILLER, JOLENE
Transfer: Lohrville, Iowa
Pep Club, Junior Class Play

MILLER, LISA

MILNER, MARGARET

MITCHELL, THERESA
Quill and Scroll, AFS, TARS,

Echoes Staff, Crimson and Blue
Staff, Track

MOE, MONICA
Quill Club Treasurer and Sec-
retary, Drama Club, Library
Club, Pep Club, TARS, All-
school Plays, Speech Contest,
Thespians, National Honor
Society

MOLGARD, PATRICE

MOORE, DIANNE

MOORE, KATHRYN
Science Club, Student Council,
FTA, TARS, Youth Red Cross,
Sophomore Glee, Pep Club,
Choir Council, AFS, Drama
Club, Debate Club, Road Show,
Swing Choir, Junior-Senior
Operettas, Madrigal, All-state
Music, All-school Plays, Ten-
nis, Thespians

MORSE, KATHY JO

MORTENSEN,
KIMBERLY ANN
Quill Club Treasurer and Vice-
President, Drama Club, Lynx
Artists Bottega, Crimson and
Blue Staff, All-school Plays,
Sophomore Glee, Thespians,
Road Show

MUELLER, KRISTINE
FHA, Lynx Artists Bottega
Activity Director, Drama Club,
Pep Club, Medical Arts Club,
Gymnastics, All-School Play

MURPHY, SHEILA
Pep Club, Spanish Club, AFS,
Sophomore Glee, TARS, Junior-
Senior Operetta, Road Show,
Varsity Choir, Concert Choir,
Girls ensemble

N

NEADES, CINDY
Tri-Y Secretary, Library Club
Historian and Secretary, Ser-
vice Overseas, IRC, Pep Club,
DECA

NELLEN, PAMELA LEE
Medical Arts Club, Pep Club,
AFS, TARS Treasurer, Science
Club Secretary-Treasurer, Stu-
dent Council, Crimson and Blue
Staff, IRS, Track

NELSEN, DIANA LYNN
Lynx Artists Bottega

NELSEN, MARK
Football

NELSON, WAYNE
Youth Red Cross, Student Coun-
cil, Library Club, Dem-Teens

NEVE, DOUGLAS
Boys Pep Club, Lynx Letter-
men, Football, Basketball,
Baseball

NEVLING, EVIE

NEWBERRY, SHIRLEY

NEWMAN, CATHY

O

O'BRIEN, BARBARA
Cheerleader, Pep Club, Spanish
Club, Student Council Secretary,
Junior-Senior Operetta, All-
school Play, Road Show, Home-
coming Court, Crimson and

Blue Staff, Sophomore Glee,
Pom Pon Girl

O'BRIEN, CHERYL
Lynx Artists Bottega

ODEN, MICHELE LYNN
Track, Sophomore Glee, Or-
chestra

OHRLING, MICHAEL
Boys Pep Club

OLSON, DENNIS
Boys Pep Club, Football, Swim-
ming, Track, Concert Choir,
Sophomore Glee, Junior-Senior
Operettas

OSBORNE, PATRICK
Echoes Staff, Lynx Artists Bot-
tega, Student Council, Sopho-
more Glee, Freedom Fair
Award—1st Place

P

PALENSKY, JEAN ANNE
Transfer: St. Albert High School
French Club, Pep Club, Varsity
Choir, Golf, Gymnastics

PARKER, TODD
Cross Country, DECA

PASSUZZI, THERESE

PAVLOVIC, BOSKO MILIC
Foreign Exchange Student From
Belgrade, Yugoslavia, Basket-
ball, Soccer, Volley Ball, Ski-
ing, AFS

PEAK, GARY
Boys Pep Club, Lynx Lettermen,
Football

PEDERSEN, DENISE
French Club, Service Overseas
Treasurer, Tri-Y

PEDERSEN, JILL
DECA

PEDERSEN, WILLIAM

PENGR, MONA
Transfer: Reno, Nevada
Concert Choir, Band, Pep Club,
Girls Choir

PERRY, KAREN SUE
FTA, AFS, Pep Club, German
Club, Youth Red Cross, Con-
cert Choir, Junior-Senior Op-
erettas, Girls Ensemble, Sopho-
more Glee

PERRY, MICHELE
Transfer: Thomas Jefferson
High School
Spanish Club, Courtesy Club,
Varsity Choir

PETERS, JOHN
Boys Pep Club, Lynx Letter-
men, Football, Basketball,
Track, Weight-lifting, Junior
Class Sgt.-at-Arms

PETERSEN, HENRY
Student Council, Lynx Letter-
men, Football, Concert Choir,
Junior-Senior Operettas

PETTENGILL, ROBERT LEE
Science Club

PFEIFFER, JEAN ANN
Youth Red Cross, German Club,
AFS, Drama Club

PHILLIPS, CATHY
Tri-Y President, Secretary-
Treasurer, Pep Club, Service

Overseas Vice-President, FHA
Vice-President

PHILLIPS, MARY

PIERCE, SHERRY
Lynx Artists Bottega Secretary,
AFS, Pep Club, Golf, Crimson
and Blue Staff

PIKE, JAMES
Drama Club, Track

PITT, ROBERT

POWELL, PAMELA LYNN
Pep Club, FTA, AFS, Spanish
Club, Sophomore Glee

PRUETT, SAMUEL
Transfer: Thomas Jefferson
High School

PUSEY, JOHN
Band, Band Council, Drum Ma-
jor, Drama Club, Dance Band,
Gymnastics National Honor So-
ciety

Q

QUICK, SCHUYLER
Youth Red Cross, AFS, Drama
Club, Lynx Artists Bottega, Con-
cert Choir, Swing Choir, Sopho-
more Glee

R

RAMSVICK, DEBORAH
FTA, AFS, Pep Club, TARS,
Band, Tennis, All-School Play,
Road Show

RANDALL, ROWENA

RASH, RONALD
Student Council, Football

RATEKIN, JANET LYNN
Band, Orchestra, Gymnastics,
Track, Majorette

RAY, KATHERINE
French Club, FTA, AFS, Na-
tional Honor Society, Pep Club,
Sophomore Glee, Junior-Senior
Operetta

RAYMENT, PAULA ANN
FTA Treasurer, AFS, National
Honor Society, Pep Club, Sopho-
more Glee, Junior-Senior Op-
erettas, Road Show, Swing
Choir, Concert Choir

REASONER, WILLIAM
German Club

REEVES, MELVIN DOUGLAS
Science Club President, Math
Club, Madrigal, Concert Choir,
All-State Music, Junior-Senior
Operettas

REID, VERLONDA
FHA, Service Overseas

RENINGER, PATRICIA
Concert Choir, Junior-Senior
Operetta, Varsity Choir

REYNOLDS, RICK ALAN
Boys Pep Club, Chess Club,
Basketball, Football

RICHARDS, COLLETTE

RICHARDSON, RANDALL

RIDGWAY, JON

RIDINGS, WILLIAM
Orchestra

ROBB, ROBERT

ROBERTS, RANDALL
Student Council, Key Club, Lynx
Lettermen, AFS, Math Club,
Orchestra, Debate, Swimming,
Cross-Country, Track, Gym-
nastics, Tennis, All-School
Play, Junior-Senior Operetta,
National Merit Scholarship
Semi-Finalist

ROCHA, FLORA

ROLD, VICKI LYNN
Transfer: Wauconda, Illinois
National Honor Society, AFS,
TARS, Track, Band

ROLF, SUSAN
Youth Red Cross, AFS, FHA,
Pep Club, Echoes Staff

RONGISH, KATHY
FTA Secretary, National Honor
Society, Pep Club

RUDOLPH, VICKI
Pep Club, FHA, Drama Club,
All-School Play, First Runner-
up in ALHS Teen Queen Contest

RUMFELT, HERMAN
Transfer: Thomas Jefferson
High School
Chess Club

RYERSON, BEVERLY
TARS, National Honor Society,
Pep Club, AFS, German Club,
IRC, Golf, Typing Award, Stu-
dent Council, National Merit
Letter of Commendation Winner

S

SAGER, LINDA
Transfer: Higginsville, Missouri
Student Council, Crimson and
Blue Staff, FNA, Drama Club,
Varsity Choir

SAINT, MARSHA
Pep Club, AFS, Girls Ensem-
ble, FTA, Road Show, Junior-
Senior Operettas, Sophomore
Glee, Concert Choir

SAMUELSON, REBECCA
National Honor Society Vice-
President, FTA, AFS Treas-
urer, Concert Choir, Swing
Choir, Madrigal, Drama Club,
Thespians, Road Show, Junior-
Senior Operettas, All-School
Play, Pep Club, Debate, Pom
Pon Girls, Choir Council

SANDERS, KAYE
Orchestra Secretary and Li-
brarian, Band, Sophomore Glee,
Concert Choir, Junior-Senior
Operettas

SANDERS, PEGGY
Pep Club, AFS, Spanish Club,
Student Council, Sophomore Glee

SCHOTT, BARBARA
Pep Club, Spanish Club, Red
Cross, AFS, Sophomore Glee

SCHULTZ, DANIEL

SCHWEER, KRISTINE
Pep Club, Sophomore Glee, Stu-
dent Council, Youth Red Cross

SENNETT, DeWAYNE
Math Club

SHEA, JON
Boys Pep Club, TARS, AFS,
French Club, Key Club, Debate
Club, Lynx Lettermen, Math

Club, Gymnastics, Tennis, Track

SHELTON, JOHN
Sophomore Glee, Concert Choir,
Swing Choir, Junior-Senior Op-
erettas

SIEFKEN, MICHAEL
Drama Club, Lynx Artists Bot-
tega

SIMONS, DONALD
Student Council, Boys Pep Club,
Math Club, Golf, Basketball

SKINNER, KEITH
Transfer: Thomas Jefferson
High School
Student Council, Track

SMITH, ANN
Y-Teens, Tri-Y Club President,
Pep Club

SMITH, GREG

SMITH, RUTH
Transfer: Lodi, California
Art Club

SNYDER, LINDA
Sophomore Glee

SORENSEN, ROBERT
Basketball

SPETMAN, CRAIG
Swimming, Football, Track

SPETMAN, SALLY
Student Council Treasurer,
FTA, Spanish Club, Cheer-
leader, Sophomore Glee, Jun-
ior-Senior Operettas

SPOTO, TOM

SPRINGER, GARY

SPRINGER, VICKI
DECA

SPRINKEL, BRIAN
Lynx Lettermen, Lynx Artists
Bottega, Quill Club, Boys Pep
Club, Gymnastics, Track

SPRINKEL, GREGORY
Student Council

STACK, STANLEY
Student Council, Tennis, Foot-
ball, National Merit Letter of
Commendation Winner

STACY, MARTIN
Quill Club, National Honor So-
ciety, National Merit Letter of
Commendation Winner

ST. CLAIR, GARY
Lynx Artists Bottega

STEEGE, JOHN
Key Club, TARS, Cross-Coun-
try, Track, Basketball

STEFFENSEN, MARK

STEIGER, SHIRLEY
DECA

STEMPLE, CRAIG
Cross-Country, Track, Concert
Choir, Sophomore Glee

STEWART, SANDRA
French Club, FHA, Y-Teens,
Sophomore Glee

STONE, JEAN
Y-Teens Treasurer, Pep Club,
Sophomore Glee

STREOPY, SUSAN
Band, Orchestra, Youth Red

Cross, Echoes Staff, DECA
Secretary, Road Show, Sopho-
more Glee, Lynx Artists Bot-
tega

STRONG, RITA

SULHOFF, PAULA
Pep Club, French Club Secre-
tary and President, TARS Vice-
President, AFS, IRC, Courtesy
Club, Golf, Crimson and Blue
Staff, Sophomore Glee, National
Honor Society Secretary and
Treasurer, National Merit Let-
ter of Commendation Winner

SULLIVAN, DENNIS
Sophomore Class President,
Junior Class President, Student
Council President, Lynx Letter-
men, Football, Wrestling, Track,
Baseball, Boys State

SULLIVAN, RANDY
Spanish Club

SUVALSKY, RONDA LEE
Pep Club, Youth Red Cross,
Student Council, Echoes Staff

T

TACY, MIKE
DECA

TALBOTT, ROBERT BRUCE
Boys Pep Club, Lynx Letter-
men, Student Council, Basket-
ball, Football, Track, Concert
Choir, Junior-Senior Operetta

TARKINGTON, LYNN
Lynx Artists Bottega Treasurer

TAYLOR, MARIANNE
Pep Club, Y-Teens

TAYLOR, RITA
Shorthand Award

TAYLOR, TIMOTHY
Wrestling

THACKER, CATHY
Pep Club, Student Council, AFS,
TARS, Concert Choir, Junior-
Senior Operettas, Sophomore
Glee, Girls Ensemble, Road
Show

THEULEN, DIANE
Pep Club

THILES, JoANN
Lynx Artists Bottega, Junior-
Senior Operetta, Sophomore Glee

THOMAS, DANNY
Spanish Club, TARS, French
Club Vice-President, Student
Council, Tennis

THORSON, VALERIE
AFS, Drama Club, Thespians
Vice-President, French Club,
National Honor Society, Swing
Choir, Sophomore Glee, Concert
Choir, All-State Choir, All-
School Play, Junior-Senior Op-
erettas, Madrigal

TINNEL, JACK
Transfer: Thousand Oaks, Cali-
fornia

TRAYLOR, BRYAN
French Club, Boys Pep Club,
Student Council, Sophomore
Glee, Lynx Lettermen, Basket-
ball, Baseball

V

VAN EVERY, DONALD

VIETZEN, CYNTHIA
Library Club, FHA, Lynx Artists Bottega

VOLENTINE, GARY
Band, Dance Band, Football, Track

VORE, DAVID
Boys Pep Club, Football, Basketball, Lynx Lettermen

VUAGNIAUX, DAN
Boys Pep Club, Baseball

W

WADE, MARSHALL
AFS, TARS, Key Club Treasurer, Boys Pep Club, IRC, Tennis, Weight-Lifting, Cross-Country, Sophomore Glee, Twirp Court, Youth Red Cross

WALKER, GERALD
Wrestling, Baseball, Youth Red Cross, Lynx Letterman, Student Council

WALL, LLOYD

WALLACE, MICHAEL
DECA

WALTER, KIM
Spanish Club

WALTON, DOUGLAS
TARS Sgt.-at-Arms, French Club, Swimming, Golf

WARNER, RICHARD
Band, Science Club Treasurer

WATERMAN, PATRICIA

WEBB, BRANT
Drama Club, Thespians, Concert Choir, Madrigal, German Club, Golf, Student Council, Quill Club, All-School Plays, Junior-Senior Operetta, Road Show

WELBOURN, JACKIE
DECA, German Club, Pep Club

WHITE, DIANA
FTA, AFS, Madrigal, Swing Choir, Pep Club, Spanish Club, Tennis, Cheerleader, Junior-Senior Operetta

WHITNEY, MARK

WILCOX, HUGH
Debate Club Secretary and Treasurer, Science Club, Chess Club, Debate, Speech

WILCOX, MARY
Pep Club Secretary-Treasurer, TARS, AFS, FTA, Cheerleader, Sophomore Glee, Concert Choir, Junior-Senior Operettas, State Music Contest

WILLERS, PATRICIA
FHA President, Pep Club, Echoes Staff, Track

WILLIAMS, DONNA
AFS, FHA, Pep Club, Y-Teens, Lynx Artists Bottega Treasurer, Band, Orchestra

WILSON, CHARLES
Football, Track, Basketball, Sophomore Glee

WILSON, DONELLE
AFS, French Club, FHA, Sophomore Glee

WILSON, GARY
Boys Pep Club, French Club, Drama Club, Football, Basketball, Road Show

WOLFF, JOHN
Football

WRIGHT, LINDA
FTA Vice-President Courtesy Club, Pep Club, Student Council, Cheerleader, Sophomore Glee

WRINKLE, JAMES
Lynx Lettermen, Boys Pep Club, Tennis, Baseball

Y

YOKOM, SCOTT
Student Council, Football, Baseball

YORDT, BRUCE
Drama Club

Z

ZUERN, DELTON DALE



HONORS



1970

Hills brothers establish memorial



JEANNINE BAUMAN
DAR AWARD

JEANNINE BAUMAN

- Brilliant student
- Good citizenship award
- Warm and friendly
- Ideal American girl
- Some people have everything

CHERYL MARSH

- Devoted **Echoes** Co-editor
- Enthusiastic cheerleader
- Silver scholar
- Gracious and cooperative
- Many untold virtues



CHERYL MARSH
DR. ERICKSON-HILL AWARD



ELIZABETH MILLER
BETTY CROCKER AWARD

ELIZABETH MILLER

- All-around scholar
- Talented musician
- Witty and fun-loving
- Seamstress and cook
- Who could ask for more?

JOHN LEED

- Editor-in-chief **Crimson and Blue**
- Active church member
- Outstanding drama student
- Gold tassel scholar
- A good man to know



JOHN LEED
REV. DR. LEON CORNING HILLS AWARD

Scholars sparkle with silver and gold

Many hours of dedicated study paid off for thirty-six seniors as they marched down the aisle during commencement exercises. These scholars were honored with a gold or silver cordon for their academic achievements. To receive this honor, a student had to retain at least a 3.6 grade-point average during his entire high school career.



FIRST PLACE
Jeannine Bauman



SECOND PLACE TIE
Dean Andrews



SECOND PLACE TIE
Bev Ryerson



THIRD PLACE
Becky Samuelson



FOURTH PLACE TIE
Cordie Adkins



FOURTH PLACE TIE
Liz Miller

GOLD HONOR ROLL

ROW 1: Liz Miller, Becky Samuelson, Cordie Adkins, Jeannine Bauman, Monica Moe, Bev Ryerson
ROW 2: John Leed, Don Simons, Nancy Carlton, Martin Stacy, Dean Andrews, Vicki Roid



SILVER HONOR ROLL

ROW 1: Paula Sulhoff, Gloria Cox, Christy McLaughlin, Chris Griffith, Kathy Ray, Cheryl Marsh
ROW 2: DeWayne Sennet, Janet Bigley, Rosiland Eveloff, Rosalie Jacks, Mary Gundlach, Ruth Hanusa, Patty Evans, Val Thorson, Randy Roberts, Rick Adams
ROW 3: John Pusey, Al Fisher, Doug Reeves, Harry Hoffman, Chuck Mann, Kathy Rongish, NOT PICTURED: Anna Attley, Theresa Mitchell



Special awards given at banquet

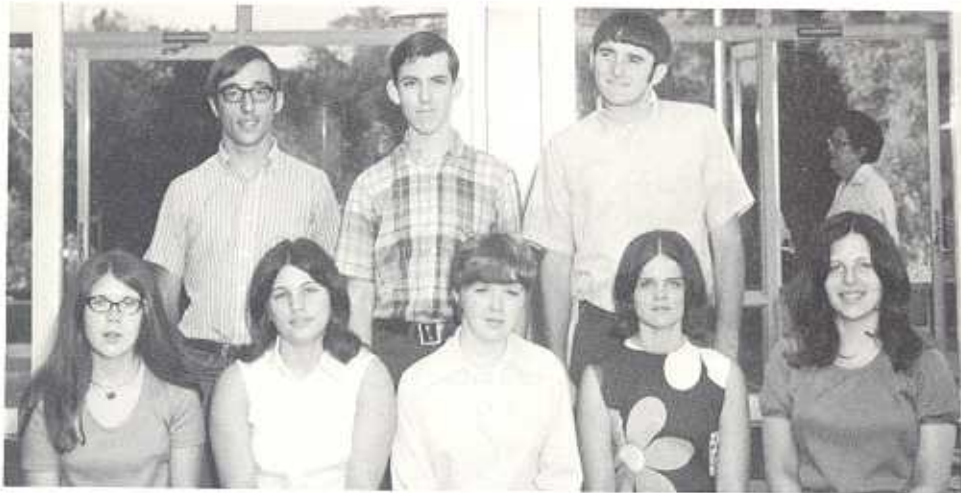

QUILL AND SCROLL

ROW 1: Mary Hickey, Vicki Searcy, Diana McIntosh, Bonnie Daniels, Roz Eveloff
ROW 2: Ray Dewaele, Glen Whitacre, Dennis Cooney



John Steege presents special track awards to the school.



Brant Webb is named the outstanding senior dramatist.

EXPLANATION OF SPECIAL AWARDS

Traditionally, there have been three special awards for seniors each year: Daughters of the American Revolution Award, Betty Crocker Award, and the Dr. Erickson-Hill Award.

The first award is given to the outstanding senior girl who displays loyalty to her community, city, and country.

In regard to the Betty Crocker Award, it is not limited to girls in the Homemaking Department. Any girl in school is entitled to take the test which concerns all phases of homemaking.

The third award was established years ago by a famous doctor in Council Bluffs—Dr. Erickson-Hill. This outstanding woman doctor was a member of the school board for 19 years and noticed that no award was given for unselfish service at the Honors Assembly. Therefore, she established the Dr. Erickson-Hill Award which is coveted by senior girls.

This year, Mr. Seth Hills and his brother, Mr. Corning Hills established the Rev. Dr. Leon C. Hills award in memory of their father who was a minister in Council Bluffs for many years. This award was to be given to a senior boy for his unselfish service in his school and in his church.



NATIONAL MERIT LETTERS OF COMMENDATION AND SCHOLARSHIP FINALISTS—ROW 1: Cordie Adkins, Jeannine Bauman*, Bev Ryerson, Nancy Carlton*, Paula Sulhoff, Liz Miller*. ROW 2: John Leed, Randy Roberts*, Dean Andrews, Chuck Mann, Harry Hoffman, Martin Stacy, Stan Stack

* Denotes Scholarship Finalist

Proud parents applaud

After a century of Honors Assemblies held in the daytime, an Honors Banquet was instigated to bestow honors in the presence of honored students and their parents. The banquet was attended by 138 students and their parents, relatives, and friends, bringing the total attendance to over 400.

Mrs. Booten, with the assistance of her crew and 40 waitresses, served the entire group in the fieldhouse in 15 minutes. Work behind the scenes was done by enthusiastic members of the PTA.

Mr. Kenneth Kuester was emcee for the evening and called the honor students to the podium in alphabetical order. Here each student received one certificate listing his awards. Supplementary pins, trophies, and plaques were presented by the faculty members as students crossed the stage to the exit steps.



Mr. Kenneth Kuester awards Alan Fisher well-deserved honors.



SCHOLARSHIP WINNERS—ROW 1: Christy McLaughlin, Diane Forrest, Liz Miller, Sandra Honeywell, Paula Rayment, Cheryl Marsh, Becky Samuelson, Mary Gundlach ROW 2: Trudy Clark, Randy Roberts, Cordie Adkins, Jeannine Bauman, Gary Emenitove, Rick Adams, Nancy Carlton, Kathy Ray,

Janet Ratekin, Anna Attley ROW 3: Al Fisher, Doug Reeves, Ruth Hanusa, Val Thorson, Bev Ryerson, DeWayne Sennet, Greg Bean, Fred Cook, Rick Gaudian, Jennifer Bledsoe Row 4: Dave Vore, Jim Day, Kathy Rongish



The John M. Jensen Scholarship is one of the many honors earned by Elizabeth Miller.



Mr. Lee Spann accepts the Clio Award given to the Swing Choir for its contribution toward bettering the public image of A.L.

honored offspring



Bollie Pavlovich accepts a gift of appreciation from Mrs. Mary Anderson, AFS sponsor.



Jeannine Bauman is the winner of many top honors.



Outstanding music students are—Liz Miller, National School Orchestra Award; Dean Andrews, Outstanding Male Vocalist; Janet Ratekin, John Philip Sousa Award; and Val Thorson, Orpheus and Outstanding Female Vocalist Awards.



A jubilant Becky Samuelson receives her scholarship from Nebraska Wesleyan University.



Kevin Sigler is awarded the privilege of attending Hawkeye Boys' State in Des Moines this summer.

... Everything's coming up roses

What's so great about being selected for membership in the National Honor Society? On the assembly day when Mr. Kuester reads your name from the scroll, you might possibly face a harrowing descent through a sea of fellow students from a seat at the top of the bleachers . . . just to receive a rose? But wait for the pleasant glow that comes when you realize you were chosen for the attributes of scholarship, leadership, character, and service. And the rose does smell nice!



Mark Peters caught in contemplation: "Man, do I like these cookies! The ones I'm eating aren't bad either."



SENIORS

ROW 1: Richard Adams, Christine Griffith, Elizabeth Miller, Rebecca Caskey, Janet Bigley, Linda Wright, Diane Forrest, Gloria Cox ROW 2: Stanley Stack, Jon Shea, Richard Adkins, Gary Emenitove, Julie Beno, Salli Looft, Deborah Lehmer, Pamela Nellen, Linda Currie, Randall Roberts ROW 3: Fred

Cook, Patricia Evans, Nancy Gruber, Alice Duschanek, Janie Atkinson, Donna Williams, Pamela Powell, Marshall Wade ROW 4: DeWayne Sennett, Gary Volentine, Donald Simons, Kenneth Johnsen, Harry Hoffman, Melvin Reeves, Michael Durham, Charles Mann, John Peters.



JUNIORS

ROW 1: Victoria Behm, Gwendy Bard, Janet Hanusa, Lori Hurd, Christie Oamek, Marcelan Hunt, Josephine Scarpello. ROW 2: Becky Luhring, Patty Lee, Mary Beth Cutler, Laurie Formanek, Mary

Hickey, Mary Sommerfeldt ROW 3: Ro Jean Madson, Kevin Sigler, David Wood, Mark Peters, Kristie Smith, Kathy Mueller.

Senior banquet is held at Nasr's

At \$4 a plate, the senior banquet was a great success with 320 seniors and guests present. It was a dressy affair with all the girls wearing dresses and all the boys in their most colorful togs. Nasr's was a festive location with its gala decor, an L-shaped banquet room and almost every senior on his best behavior.

Everyone was busy during the first course getting signatures on his Centennial banquet program booklet, but the program did not really begin until Dennis Cooney "let loose" with one of his **famous** jokes. A sophomore trio composed of Melonie Hunter, Jim Runnels and Dana Knudson entertained the "high and mighty" seniors with a group of folk songs. However, the highlight of the evening was the showing of "Senior Sneakers." Sixty-seven unsuspecting seniors witnessed their baby pictures as shown by Mr. Sidney Klopper and narrated by Monica Moe. Mr. Kenneth Kuester closed the evening's activities with his best wishes and best advice to the Class of 1970.



A jolly "Coke-maid" serves Coke (?) to Cindy Andersen and John Shelton.



Dana Knudson, Jim Runnels and Melonie Hunter sing folk songs at the banquet.



Dean Anderson, Mrs. Joe Henry, Mrs. Kenneth Kuester, Brenda Klefman, Mr. Kenneth Kuester and Dennis Cooney are among the VIP's at the banquet.



Monica Moe narrates "Senior Sneakers" with Mr. Sidney Klopper as the projectionist.



INVOCATION
REV. JACK W. SMITH



SERMON
REV. STEPHEN R. ROOT



BENEDICTION
REV. JOSEPH R. HENRY

Baccalaureate gives "reference point"



Kathy Rongish, Jolene Gaffey, and Betty Hicks march slowly into the gym for Baccalaureate.

Under the direction of Mr. Willis Armstrong, the Abraham Lincoln orchestra began the Baccalaureate service with the traditional processional, "Pomp and Circumstance." Both the graduating classes from A.L. and T.J. filed solemnly into the A.L. gym, where Rev. Jack W. Smith awaited with the invocation.

After musical selections by the Thomas Jefferson concert choir, the scripture and sermon were delivered by the Rev. Stephen R. Root. He warned the graduates to take heed, and find a true reference point through God. However, he talked for 45 minutes, which surprised many people who had expected only a short message.

Following a benediction by the Rev. Joseph Henry, students recessed once again by their new pop music favorite, "Pomp and Circumstance."



Members of the Class of 1970 pause in contemplation during the Baccalaureate Service.

Backstage before Graduation is as exciting as ceremony



Mr. and Mrs. Robert Barber, daughter Sharon and her boyfriend (?) share in the anticipation of graduation.



"Yay!! I'm graduating!!!"



Kathy Rongish admires Mona Pengra's engagement ring, while Janie Atkinson and Janet Ratekin look over her shoulder.



Sue Foster, Monie Hunter, Christy McLaughlin, and Mary Wilcox prepare to take their place in the line of march.



"Now, John, where's the graduation kiss you promised me?"



"Look at all the watches!" exclaims Cindy Andersen. "This isn't graduation, it's a jewelers' convention, huh??"



While students are preparing backstage, parents file into the gym in search of a place to sit.



Mary Gundlach, Schuyler Quick, and Dana Lastrup are all ready to graduate, but Debbie Burroughs wants to stay on her island of learning.

Symposium hails Graduation

At the graduation of the 100th class, symposium members called upon fellow classmates to remember that graduation is only the beginning of even greater endeavors, and that life has not even revealed itself to us as yet.

A high point came during the introduction of administration members and guests, when Mr. Roy Lawson, retiring vice-principal, received a standing ovation from the seniors.

Following the presentation of diplomas by Mr. Kenneth Kuester and Mr. William Cutler, graduates were told to move their tassels and be recognized as alumni of Abraham Lincoln High School.

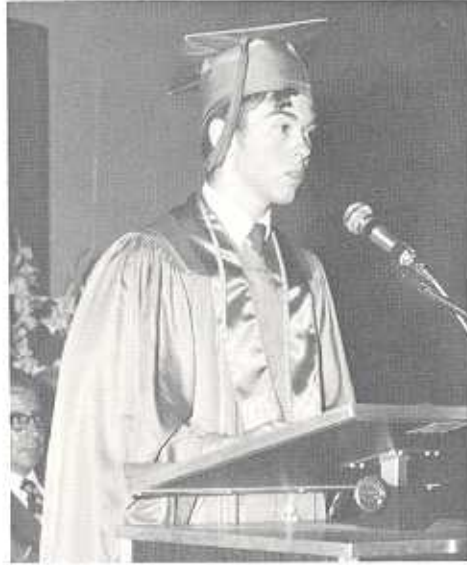

MODERATOR, JOHN LEED
"We have commenced, but we still have much to learn!"



DIANE FORREST
"Man is the brightest of all creatures."



Mr. William Ballenger presents a diploma from the first graduating class to Mr. Kenneth Kuester, as Mr. G.W. Kirn and Dr. Robert Benton look on.



Mrs. Lillian Sheiry gives a metal plaque commemorating a century of education to A.L. on behalf of the Class of '29.



Kathy Krabbe and Tim Taylor begin the long march down the aisle to the waiting diplomas.

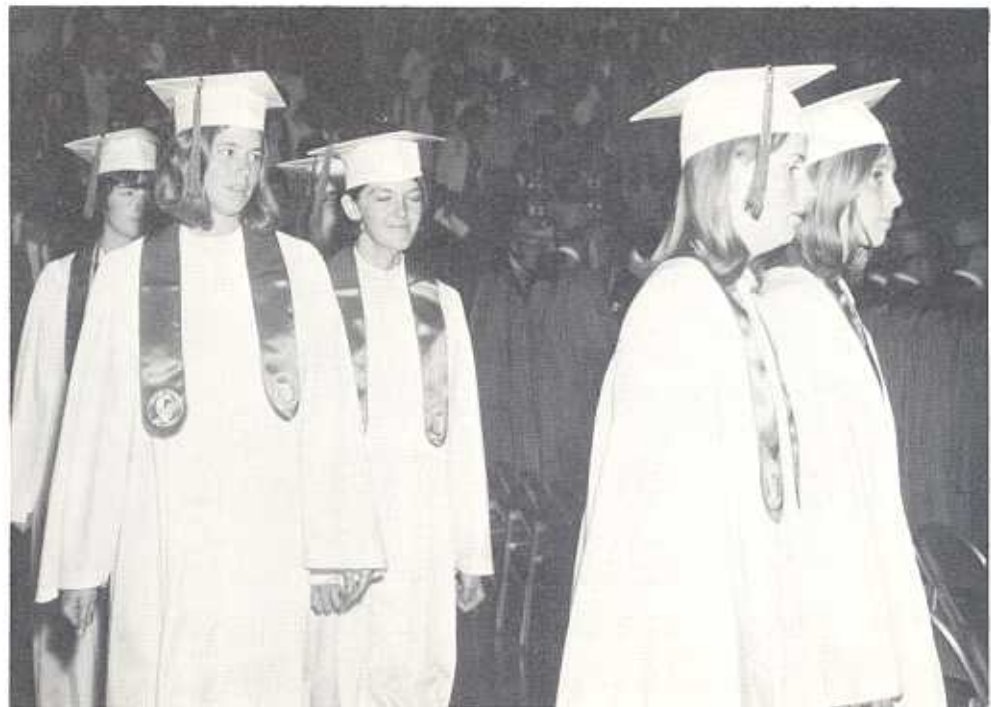

"Just think, I'm about to graduate," sighs Betty Jo Hicks as she and Sue Anderson march into the gymnasium.

as beginning of learning



VAL THORSON
 "Graduation is called commencement—a beginning."



RICK ADKINS
 "Make this crumbling world a better place for our children."



JOE MC DANIEL
 "It is time for us to take our place in society."



Rev. Donald Gruber opens graduation with the invocation



. . . . while Rev. Raymond Ray leads the benediction.

SENIOR CLASS MOTTO
 "We are leaving the island of learning for the ocean of knowledge."
 Betty Jo Hicks

SENIOR CLASS FLOWER
 Daisy

SENIOR CLASS COLORS
 Gold and White

SENIOR CLASS SPONSORS
 Mrs. Mary Anderson
 Mr. Seth Hills



Dean Andrews, Beverly Ryerson, and Paula Sulhoff receive their diplomas from School Board President, Mr. William Cutler.



A.L.'s earth day merits national t.v. coverage

Earth Day brought to A.L. a real chance to express itself on an issue which recently had come into national prominence. Anyone who had a unique idea for pollution problems was permitted to exhibit and demonstrate his "thing."

Activities took place in the girls' gym which was renamed the "Environment Room." Here there were movies, slides, chemistry and physics' demonstrations, and folk music. To top off the day and put A.L. on the air, T.V. crew men came from CBS to televise A.L.'s Earth Day participation. It was a thrill to hear and see Council Bluffs as Walter Cronkite told the Earth Day story across the nation.

An outcome of the day was the formation of a new organization STOP—Students To Overcome Pollution. Earth Day's theme should be remembered and carried on so that the world will become a cleaner and healthier place in which to live.



Students observe a movie which some of their classmates made showing pollution problems in Council Bluffs. Miss Janet Jensen, new reading instructor, sponsors Earth Day.



Doug Krasne tests the pollution of local lakes and streams.



The "Grim Reaper" points out his mission to Kathryn Moore.



... and here we have Brand X ...



CBS crew men move in for national coverage.



Jon Shea and Richard Adams introduce a "shirt-tail" relative to you.



Ed Hoden, Brenda Klefman, and Wayne Matable sing various folk songs about world problems.



Doug Reeves explains sound pollution.



Students begin a funeral march to the burial grounds for "Mac Motor."

Such is life



"Nice girl, but hmmm. . . dandruff."



"Don't tell anyone, but my salad's crawling."



"I don't know about you, but my girdle's killing me."



"Okay, so tomorrow I'll go on a diet."

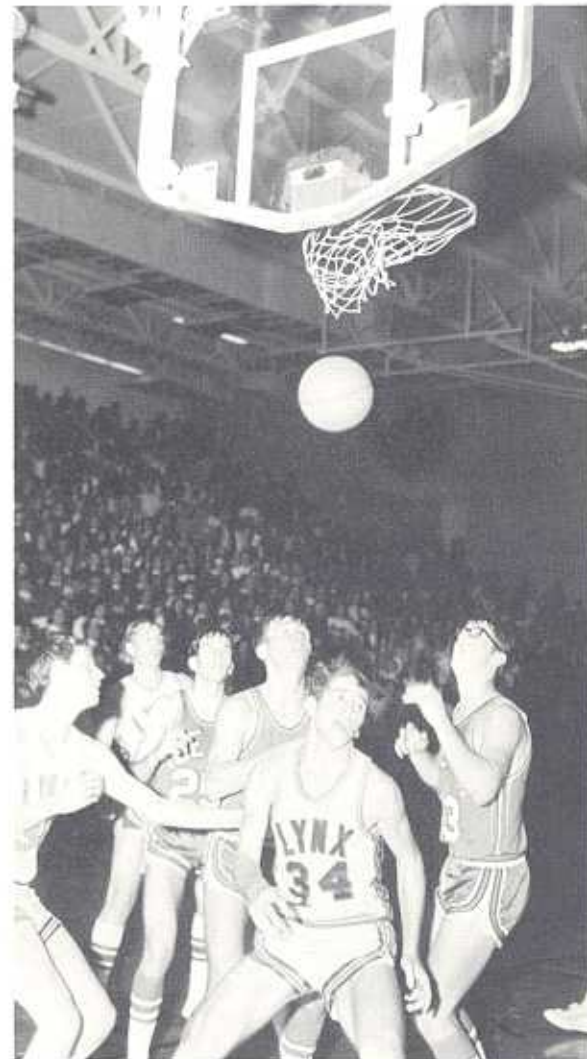

"Raindrops keep fallin' on my head."

at ALHS



"The closer he gets, the better he looks."



"I wonder if it shows"



"How do you spell 'Blitzen'?"



"Ooh! Now it's crawling on you!"



"I want to go back to my little grass shack in Hawaii."

Is your name in this list of famous people?

A

Adams, Richard 20,28,40,43, 171,208,210,213,221
 Adams, Vicki 46, 104, 147
 Addison, Rhonda 159
 Adkins, Cordula 24,25,30,47, 171,208,210,212
 Adkins, Keri 147
 Adkins, Nicole 96,147
 Adkins, Richard 24,28,39,45, 100,171,213
 Alder, Donna 46,147
 Aldredge, Kathleen 34,46,67, 104,147
 Allen, Deborah 26,47,112,171
 Allen, Mary
 Aman, Janet 102,106,171
 Amend, Kathy 46,147
 Andersen, Cynthia 28,49,65,77, 171
 Andersen, Gregory 147
 Andersen, James 46,147
 Andersen, Jeanette 29,47,65, 159
 Andersen, Rick 120,122,128, 136,159
 Anderson, Bette 29,51,65,76, 158,159
 Anderson, Danna 20,27,35,46, 147
 Anderson, Danny 171
 Anderson, Dean 171,120,170, 171
 Anderson, Karen 25,159
 Anderson, Pamela 47,66,159
 Anderson, Sally 71,134,147
 Anderson, Steve 159
 Anderson, Susan 20,29,38,47, 171
 Andrews, Beth 20,29,46,67,147
 Andrew, Dean 20,63,64,65,68, 69,88,130,171,208,212
 Archibald, DeeDee
 Arrowsmith, Gerald
 Arthur, David 25,30,40,71,159
 Aten, Linda 171
 Atkinson, Dennis 71,74,75,159
 Atkinson, Janie 20,29,64,112, 171,206
 Attley, Anna 20,24,55,171,210, 212
 Auch, James 159
 Aughe, Carol 159
 Avey, Patsy 20,28,171

B

Bahensky, Dave 147
 Bailey, Bill 124,147
 Bailey, Evelyn
 Bailey, Janet 39,66,159
 Bailey, Marilyn 33,47,159
 Bailey, Peggy 71,147
 Bailey, Vicki 35,46,147
 Bain, Debbie 47,105,159
 Baker, Mark
 Baldwin, Jeffrey 27,67,147
 Baldwin, Peggy 147
 Ball, Leah 30,159
 Ballew, Kay 20,24,28,38,47, 112,113,171
 Ballew, Patryce 24,46,67,147
 Barber, Sharon 143,171
 Bard Gwendy 213
 Bard, Judy 147
 Barnett, Paul 159
 Barnum, David
 Barrett, Dennis 159
 Barrier, Carolyn 147
 Barritt, Glen 27,55,71,74,75, 159
 Bartlett, Alvin 67,106,147
 Bartlett, Barbara 35,172
 Bates, Rita 25,46,147
 Bates, Sharon
 Bates, Steven 117,120,138,159
 Batten, Patrick 65,117,120, 126,136,159
 Batten, Steve 117,120,172
 Bauman, Jeannine 30,38,39,43, 55,112,172,208,210,211,212
 Beall, Anne 20,29,34,36,38,172
 Beam, Joseph 172

Bean, Greg 118,119,132,136, 172,210
 Beam, Kathryn 46,66,104,147
 Beavers, Debra
 Beavers, Debra
 Beck, Debra 34,47,143,159
 Beck, Pamela 34,46,66,147
 Behm, Michael 122,159
 Behm, Victoria 24,29,38,51, 159,213
 Behrens, Cindy 46,67,147
 Behrens, Debra 46,67,147
 Behrens, Monte 53,172
 Bell, Mary
 Bellows, Charles
 Bellows, Mike 172
 Bellows, Robert 147
 Belt, Karelene 67,147
 Beltz, Nancy
 Bengtson, Mary 172
 Benning, Michael 147
 Beno, Carolyn 20,47,159
 Beno, Julie 20,24,29,47,172, 213
 Benson, Kirk 172
 Berding, Kathleen 104,147
 Bergstrom, Alan 27,71,97,159
 Bergstrom, Ann 25,64,71,74, 75,172
 Bergstrom, Steve 172
 Berry, Edward 172
 Berry, Gayle 159
 Betcher, Bruce 24,147,154
 Betts, Pamela 66,147
 Bettin, Thomas 122,136,159
 Bigley, Janet 20,28,29,48,135, 172,208,213
 Bignell, Peggy 32,35,147
 Bintz, Barbara 159
 Birchard, Randall 65,172
 Bird, Luanne 30,38,111
 Birdsong, Rick 147
 Bixler, James 159
 Bixler, Mike 159
 Blackman, Jeffrey
 Blackman, Russell 120,122,147
 Blakely, Michael
 Blanchard, Bonnie 47,159
 Bledsoe, Jennifer 20,26,28,29, 32,33,173,210
 Blue, Margaret 159
 Blue, Ruth 46,147
 Blunk, Cindy 147
 Bode, Ellen 47,159
 Bode, Norma 20,47,173
 Bolte, Ralph
 Bolton, Jacquie 29,47,159
 Boner, Roger
 Bonnichsen, James 131,159
 Bonnichsen, Linda 173
 Borntrager 64,65,173
 Borwick, Rebecca 35,50,147
 Boswell, Dianna 159
 Bothwell, Debbie 64,71,75,134, 159
 Botts, Fred
 Bowen, Elizabeth 29,46,147
 Bowes, Marianne 47,48,160
 Boyce, Christine 160
 Boyd, Carol 20,26,33,36,64,160
 Boyd, Lawrence 131,160
 Boyd, Richard 117,120,132,173
 Boyer, Jacqueline
 Boyer, Karen 173
 Bracher, Kathryn 25,33,46,66, 69,147
 Bradley, David 31,173
 Brandon, Daniel 117,132,133, 160
 Branson, Judy 143,160
 Brinson, Stephen 160
 Brantz, Gary 147
 Brennauer, Mary 173
 Brewer, Marilyn 38,47,71,75, 160
 Bridenbaugh, Suzanne 33,160
 Bridson, Lori 29,46,147
 Briggs, Carol 148
 Bristol, Gary 131,148
 Brittain, Mary 25,66,160
 Brooks, Janet 34,71,160
 Brosam, Janet
 Brosam, Jerre 148
 Brown, Bradley 27,71,74,75, 148
 Brown, Floyd

Brown, Gary 117,130,131,173
 Brown, Jennifer 173
 Brown, Joseph 173
 Brown, Randy 104,148
 Brown, Rebekah 160
 Brown, Richard 39,85,142,173
 Brown, Robert 142,148
 Brown, Sandra 46,67,148
 Brown, Steve 160
 Browning, Connie 67,148
 Bruggs, Barbara
 Brumbaugh, Rita
 Bruner, Joan 160
 Bruner, Paula 173
 Brunworth, Curtis
 Bryant, Richelle 29,34,46,104, 148
 Bryson, Carrin 46,67,148
 Bryson, Minnie 20,28,34,49, 173
 Buckmaster, Jerry 31,173
 Burke, Mary 66,148
 Burroughs, Debbie 28,30,173
 Busch, Richard
 Busch, Richard
 Bynum, Debra 47,160
 Byrne, Carol 173
 Byrne, James 148

C

Cade, Suzanne 24,46,66,148
 Cahill, John
 Cain, Colleen 174
 Campbell, David 160
 Campbell, Gilbert 30,122,138, 136,148
 Campbell, Martin 96,148
 Campbell, Philip
 Campbell, Steven 174
 Campbell, Suzanne
 Campbell, William 160
 Canaday, Bruce 90
 Canaday, Sharon 174
 Capel, Mary 33,67,148
 Carlson, JoAnn 25,29,37,84, 174
 Carlton, Nancy 37,39,42,174, 208,210
 Carmen, John
 Carrithers, Carrie 50,148
 Carta, Paul 24,148
 Caskey, Rebecca 174,213
 Casteel, Delores 148
 Caughey, Catherine 174
 Caughey, Robert 85,119,160
 Caughian, Nora 29,47,160
 Chambers, Dave 148
 Chambers, Mary
 Chambers, Steve Ann 17,29,30, 49,58,59,65,113,174
 Chapman, Ann 41,174
 Chapman, Denise 31,174
 Chapman, Kirk 160
 Chapman, Steven 160
 Charles, Virginia 28,29,30,36, 38,47,48,65,68,143,160
 Chase, Bradley 174
 Chase, Marc 130,174
 Chew, Marion 122,123,148
 Chico, David
 Childers, William
 Christensen, Jane 33,74,66, 160
 Christensen, Janis 174
 Christensen, Mark
 Christensen, Roger 71,160
 Christensen, Sandra 31,174
 Christensen, Susan 46,148
 Christians, Debbie 33,66,148
 Christiansen, Marilyn 46,148
 Christiansen, Randy 67,122, 129,131,148
 Christiansen, Robert 148
 Christiansen, Steven
 Christie, Debbie
 Chubick, Rahn
 Claar, Dan 174
 Claar, Jacqueline 174
 Clark, Debra 47,160
 Clark, Gail 111,175
 Clark, Jeff 117,120,130,175
 Clark, Robert 148
 Clark, Sherrie 71,175
 Clark, Trudy 20,24,28,47,48, 175,210
 Clayton, Gerald 175
 Clayton, Roxanne
 Cleveland, Barry 117,132,160
 Cleveland, Ellen 29,46,48, 104,146,148
 Clevenger, Marie 134,148
 Clouse, Darryl 117,175
 Cody, Percy 160
 Coelho, Christopher
 Coelho, Gregory 142
 Coffelt, Marlene 47,160
 Coffelt, Steven

Coffey, Ann 29,46,66,69,148
 Collier, Gina
 Collier, Michael 31,175
 Collins, David 175
 Collins, JoAnn 31,176
 Colter, Sharon 148
 Comstock, Karen 33,160
 Conaway, Randy 30
 Conaway, Robert
 Congdon, Debi
 Congdon, Donna
 Conley, Patty 46,148
 Conner, Marla 46,71,134,148
 Connors, Jeffrey 117,124
 Conover, Janet 47,71,74,75, 134,176
 Cook, Fred 64,65,68,69,176, 210,213
 Cook, Miriam 24,46,66,148
 Cook, Tom 42,65,176
 Cooley, Jeff 122,148
 Cooney, Dennis 53,80,88,117, 122,130,170,176
 Cooper, Linda 31,176
 Cordell, Paul 148
 Cordell, Theila 176
 Coulter, Jerry 160
 Cowles, Barry 176
 Cowles, Melinda
 Cowles, Pamela 26,71,176
 Cox, Gloria 29,71,78,176,208, 213
 Cox, Marilyn 2,46,149
 Cox, Randy
 Coy, Connie 27,32,35,36,47,160
 Crane, Candance 34,38,47,176
 Crane, Charles
 Crane, Dave 30,129,149
 Crane, Sue, 29,160
 Criss, Diane 149
 Criss, Donna 149
 Croghan, Linda 47,106
 Cross, Sara 46,66,149
 Crowder, Ben 176
 Culley, Dave
 Cummings, Jan 130,131,176
 Currie, Linda 29,30,38,49,80, 176,213
 Cutler, Mary 29,34,38,47,48, 64,76,158,160,213

D

Dahlke, Bradley
 Daley, Mike 44,160
 Damgaard, Rick 31
 Daniels, Bonnie 28,29,47,52, 71
 Dargin, Marcelline 27,38,47, 65,68,111,160
 Dau, Terri 46,66,149
 Davis, David 67,149
 Davis, Nolan 20,27,71,74,149

E

Earl, Joseph

Davis, Ruth 27,66,160
 Dawson, Clifford 149
 Dawson, Diana 27,46,149
 Dawson, Marcia 36,66,161
 Dawson, Nancy 47,161
 Day, Elaine 29,30,50,67,104,149
 Day, James 65,117,136,177, 210
 Deal, Nickie 177
 DeHart, Jeannie 161
 Dekker, Diana 149
 DePrenger, Carmita 161
 Derby, Beth 36,177
 Derry, Deborah 25,67,149
 DeRoos, David 161
 Desantiago, Susan 149
 DeVault, Dan 24,161
 Devore, Barbara 149
 Dewaele, Raymond 161
 Diemer, Patricia
 Dilts, Susan 38,161
 Dimon, Richard 161
 Dinges, Renee 46,101,149
 Dinges, Terrance 161
 Dingman, Randy
 Dirks, Michael 124,149
 Dirks, Patricia 177
 Disalvo, Mervin 120,122,130, 161
 Dixon, Jerry 71,106,161
 Dixon, William 177
 Domingues, Eddie
 Donner, Sue 177
 Doran, Dave 71,74,75
 Doran, Terri 161
 Doty, John
 Doty, Michelle 51,64,161
 Doty, Tamora 161
 Doumis, Royce 29,47,48,64, 101,161
 Drake, Harry 161
 Dreier, George
 Drennen, Richard 30,120,126, 127,158,161
 Drustrup, Dennis 40,120,130, 177
 Dryden, Joann 25,26,27,161
 Oermyer, Gayle 149
 Duke, Alice 149
 Dunlavy, Roberta 27,38,47,66, 161
 Durham, Mick 20,24,28,40, 177,213
 Durick, Cynthia 47,161
 Duschanek, Alice 36,177
 Duschanek, Phyllis
 Dyer, Robby 149
 Dyer, Ronald
 Dypert, Sheila 46,66,149



Earl, Robert 149
 Eaton, Arthur 161
 Eckert, David 149
 Eckert, Scott 27, 67, 104, 149
 Edie, Margit 24, 34, 177
 Edie, Robert
 Edris, Christy 65, 161
 Edwards, Elva 177
 Edwards, Robert 149
 Eilers, David 20, 131, 142, 149
 Eilers, James 20, 63, 64, 65, 68, 90, 161
 Elder, Constance 30, 161
 Elder, Trudy 149
 Eldrige, Mark 177
 Elgan, Gary 161
 Emenitove, Gary 20, 37, 52, 53, 64, 68, 177, 210, 213
 Emerine, Pamela 20, 28, 38, 177
 Emerine, Todd 122, 123, 136, 149
 Emerson, Jay 24, 149
 Emert, Joseph 177
 Engel, Steve
 England, James 177
 Erickson, Linda 46, 149
 Erskins, Catherine 28, 29, 33, 47, 66, 111, 178
 Ervin, David 161
 Erwin, Jeff
 Evans, Douglas 149
 Evans, John 30, 76, 117, 132, 167
 Evans, Patricia 37, 39, 47, 32, 53, 64, 178, 208, 213
 Eveloff, Greg 179, 149
 Eveloff, Rosalind 20, 28, 37, 47, 52, 53, 178, 208
 Evezic, Joseph 178
 Evezic, Thomas 118, 137, 149

F

Farrell, Steven 118, 136, 149
 Faurst, Rick 27, 71, 74, 131, 149
 Feiertag, Frank 128, 149
 Feirfell, Gary 162
 Fell, Jayne 162
 Ferguson, Mark 30, 53, 162
 Ferris, Peggy 162
 Fifer, Robert 37, 71, 74, 75, 178, 212
 Filbert, John 20, 149
 Fisher, Alan 20, 24, 54, 178, 208, 210, 212
 Fitch, Deborah 26, 33, 162
 Fiare, David 130, 136, 162
 Fiare, Janet 25, 45, 46, 77, 104, 149
 Fleming, Kevin
 Flenker, Grant 132, 149
 Flesher, Linda 20, 28, 178
 Fletcher, William
 Ford, Penny 178

Ford, Ronald
 Formanek, Laurie 20, 29, 47, 65, 112, 162, 213
 Forrest, Diane 37, 45, 47, 179, 210
 Forrest, Russell 179
 Forrester, Sandy 46, 104, 149
 Foster, Jane 37
 Foster, Sue
 Fowler, Pamela 46, 101, 149
 Fowler, Sandra 47, 71, 162
 Fox, Donna
 Fox, Mark 37
 Fox, Michael 36, 150
 Fraissinet, Beth 162
 Frame, William 63, 131, 162
 France, Jenette 179
 Frank, Dennis
 Franke, Kenton
 Franks, Dan 150
 Franks, Robert 106, 162
 Franklin, Vicki 162
 Freese, Teri 29, 35, 36, 46, 150
 French, William 162
 Friedman, Bess 47, 162
 Frieze, Mary 33, 111, 162
 Frieze, Nancy Jo
 Fritz, Jack 136, 179
 Fritz, Kerry 150
 Frohardt, Alan 31, 179
 Frohardt, Kathleen 24, 66, 150
 Fronk, Debra 162
 Fulkerson, Ann 134, 179
 Funkhouser, Roger 179

G

Gaffey, Jolene 20, 28, 33, 55, 179
 Gale, Steven 64
 Gallagher, Kathleen 33, 44, 46, 150
 Gallie, Sharon 24, 111, 179
 Gallner, Gary 67, 150
 Gappa, Craig
 Gardner, Cheryl 179
 Gardner, Rhonda 162
 Gaudian, Richard 117, 130, 138, 179, 210
 Gerard, Ronald 71, 74, 75, 162
 Gerdis, Linda 46, 150
 Gere, David 150
 Geu, Scarlett 44, 46, 150
 Gibbs, Phyllis 162
 Gibling, Kathy 31, 179
 Gilmore, Karen 26, 34, 35, 47, 162
 Gittins, Roger
 Godsey, Sherry 46, 150
 Goetsche, Debra
 Gohlingshorst, Andrew 117, 124, 136, 162
 Golden, Cindy 28, 29, 34, 36, 162
 Goodman, Michael 150

Gorham, Tim
 Gorham, Trudy 34, 150
 Goss, Darrell
 Goffo, Carol 66, 162
 Grace, James 42, 162
 Graeme, William 28, 30, 42, 136
 Grandick, Dan 124, 125, 131
 Graves, Kathryn 47, 162
 Graves, Mary 150
 Grego, Larry
 Gress, Diane
 Gress, Donna
 Gress, James
 Grieder, Tim 102, 179
 Griffith, Christine 38, 112, 179, 208, 213
 Grimm, Steven 31, 179
 Groat, Yvonne 150
 Grote, Debra 20, 27, 46, 67, 150
 Grote, Luann 34, 150
 Gruber, Kathy 24, 46, 71, 150
 Gruber, Nancy 20, 25, 28, 64, 65, 180, 213
 Grunberg, Kristi 162
 Grundie, Teresa 162
 Gubbels, Daniel 150
 Guest, Kenneth 162
 Gundlach, Mary 20, 28, 29, 64, 65, 208, 210, 212
 Gurney, Dave 180
 Gustaf, Linda 180

H

Haberberger, Pat 46, 66, 150
 Hagg, Dirk
 Hale, Scott 122, 150
 Hall, Diane 34, 162
 Hall, George 124, 125, 150
 Hall, Mary 27, 30, 46, 67, 150
 Hall, Rodney 106, 180
 Hall, Tom
 Hall, Warren 150
 Hall, William
 Halley, John
 Hamer, Lucinda 34, 162
 Hamer, Victoria 30, 101, 150
 Hamilton, Julie 24, 29, 71
 Hammer, John 71, 74, 75, 180
 Hammer, Marlys 38, 44, 51, 143, 162
 Hammers, Marsha 36, 162
 Hammers, Mike
 Hammond, Virgil
 Hamsa, Cynthia 162
 Hamsa, Steve 180
 Hancock, Robert 122, 136, 150
 Hanisch, John
 Hanisch, Kristie
 Hanisch, Mary 150
 Hanna, Jeanette 20, 29, 71, 180
 Hanna, Sharon 67, 101, 150
 Hannah, Mark 180
 Hannon, Jane 30, 47, 180
 Hansen, Danny 24, 46, 150
 Hansen, Debra 34, 122
 Hansen, Douglas 34, 122
 Hansen, John 150
 Hansen, Kristie 180
 Hansen, Leonard 180
 Hansen, Les 130, 131, 180
 Hansen, Marilyn 64, 162
 Hansen, Mark 162
 Hansen, Mary 31, 180
 Hansen, Susan 71, 180
 Hanusa, Janet 38, 41, 163, 213
 Hanusa, Lois 24, 47, 64, 163
 Hanusa, Ruth 28, 47, 64, 180, 208, 208, 210, 212
 Harlow, Barbara 47, 180
 Harlow, Margaret 67, 150
 Harlow, William 30
 Harman, Laura 163
 Harris, Debra 150
 Harris, Rorie 181
 Harrod, Jerry 150
 Hart, Joe 119, 181
 Hart, Joydene 24, 89, 181
 Hartman, Roberta 104, 150
 Harvey, Linda 66
 Hasbrouck, Carmen 66, 163
 Hassay, Michael 163
 Hatcher, David
 Hathaway, Donna 181
 Hathaway, Ed 34, 150
 Hawk, Anne 30, 37, 46, 151
 Haworth, Marchele 66, 163
 Haworth, Marlee 47, 48, 181
 Haworth, Marliiss 66, 163
 Hayden, Dan
 Hayes, Curtis 163
 Haynie, Diane 27, 151
 Hearn, Mary 181
 Heath, Kimberly 106, 122, 151
 Heck, Peggy 163
 Hegland, Jeffrey 36, 64, 65, 68, 163
 Helberg, Jane 20, 25, 28, 29, 30,

37, 47, 53, 113, 181
 Helman, David 163
 Hemmingsen, Reid 181
 Henderson, Barbara
 Hennessy, Brian 69, 181
 Hennessy, Karen 146, 151
 Herbranson, Alan 181
 Herbranson, Diane 66, 163
 Herbranson, Joyce 33, 67, 151
 Hermsen, Mary 24, 36, 181
 Herweg, Darrell 181
 Hetrick, Christine 181
 Heuermann, Cheryl 29, 46, 151
 Hiatt, Barbara 151
 Hiatt, Denise 181
 Hiatt, Larry 181
 Hiatt, Morris 130, 181
 Hickey, Edward 163
 Hickey, Mary 26, 163, 213
 Hicks, Alison 182
 Hicks, Betty Jo 20, 28, 29, 30, 47, 71, 182
 Hicks, David 198
 Hicks, Linda 182
 Hicks, Michael 122, 131, 151
 Hill, Richard 151
 Hills, Richard 20, 27, 151
 Hiltabedel, David 122, 163
 Himes, June 151
 Himes, Michael
 Himmelsehr, John 151
 Hinman, Cliff 163
 Hissong, Danny 122, 129, 136, 151
 Hissong, Rod 30, 49, 117, 120, 182
 Hoag, Jerry 182
 Hobson, Herb
 Hodapp, Marvin 124, 125, 151
 Hoden, David 151
 Hoden, Edward 182, 221
 Hoer, Larry 151, 122
 Hofer, Debbie
 Hoff, Steve 163
 Hoffman, Harry 43, 182, 206, 208, 213
 Hogan, David 129, 131, 151
 Hogue, Randy 151
 Hogueison, Linda
 Hogveison, James
 Hollins, Ivory
 Hollins, Mary 66
 Holly, Dick
 Holm, Marlin 182
 Holt, Charlotte 151
 Holt, Ford
 Homan, Randy 151
 Homan, Ted 163
 Honeywell, Sandra 71, 75, 182, 210
 Honig, Janice 47, 135, 163
 Hood, Robin 163
 Hough, Gail 163
 Hough, Gordon 163
 Hough, Pamela 27, 46, 66, 151
 Houghtaling, Peggy 151
 Howell, Tedette 30, 46, 151
 Hubbard, Sharon 32, 35, 182
 Hughes, Timothy 44, 151
 Hunt, Marcelan 30, 65, 68, 76, 158, 163, 213
 Hunter, Lucinda 24, 25, 182
 Hunter, Melonie 27, 50, 66, 77, 151
 Hunter, Ramona 17, 20, 29, 30, 49, 58, 77, 86, 88, 170, 182
 Hunter, Randall 122, 163
 Hurd, Lori 47, 71, 163, 213
 Hutchinson, Melanie 27, 36, 47, 163
 Hutchison, Randall 122, 136, 151
 Hyme, James

I

Ingraham, David 65, 68, 122, 136, 163
 Intemann, Peggy 46, 67, 151
 Intemann, Susan 47, 163
 Irwin, Kathleen 46, 151

J

Jacks, Kevin
 Jacks, Rosalie 20, 28, 38, 47, 182, 208, 212
 Jackson, Curtis 20, 28, 136, 142, 182
 Jackson, Glenda 47
 Jacobsen, Carolyn 66
 Jacobsen, Wayne 182
 Jacobson, Jackie 46, 151
 James, Phillip 63
 James, Randy 151
 James, Robert
 Janecek, Richard 65, 122, 163

Jefferis, Randall 131, 151
 Jennings, Rebecca 20, 29, 36, 47, 183
 Jensen, Robert
 Jensen, Craig 30, 120
 Jensen, Donald
 Jensen, James
 Jensen, Jerry 131, 151
 Jensen, Julie 24, 46, 151
 Jensen, Linda 47
 Jensen, N. Alfred
 Jensen, R. Bruce 151
 Jensen, Robert D. 183
 Jensen, Ronald 183
 Jensen, Steven 20, 28, 37, 64, 65, 84, 183
 Jessen, Kenneth 183
 Johanson, Mark 67, 122, 136, 152
 Johnson, Kenneth 20, 28, 30, 40, 77, 80, 88, 142, 170, 183, 213
 Johnson, Ronnie 117, 118, 132, 163
 Johnson, Jack
 Johnson, Kevin 152
 Johnson, Mike 152
 Johnson, Nikki 29, 51, 65, 163
 Johnson, Randall 117, 183
 Johnson, Steven, A. 163
 Johnson, Steven, N. 122, 123, 127
 Jones, Danny
 Jones, Kent 131, 152
 Jones, Robert 183
 Jones, Sharon
 Jones, Terry 37, 184
 Joplin, Edward 163
 Joranson, Eric 25, 37, 40, 163
 Joranson, Mike 152
 Jordan, Kenneth
 Joslin, Dennis 132, 164
 Joyner, Bobette 20, 28, 29, 35, 64, 69, 71, 78, 184
 Justesen, Dale 31, 184

K

Kading, Rodney 152
 Kachulis, Rocky 184
 Kane, Karen 33, 164
 Karcher, Carla 164
 Karcher, Robert 24, 164
 Karr, Roger 131, 164
 Kastner, Sheri 152
 Kearney, Kathleen 184
 Keever, Ronald 71, 164
 Kellogg, Susan 27, 46, 152
 Kelley, Alicia 29, 152
 Kelley, Debby 164
 Kelley, Wesley 120, 184
 Kelso, Steve 124
 Kemp, Edwin 24, 118, 136, 164
 Kenealy, Michael 152
 Kenealy, Richard 131, 164
 Kennedy, Julie 164
 Kenkel, Linda 24, 46, 66, 134, 135, 152
 Kenworthy, Patrick
 Kephart, Glenda
 Kephart, Robert
 Kephart, Tom 131
 Kern, Alice 29, 35, 46, 67, 152
 Kerns, Dave
 Kerns, Jenny 111, 164
 Kessler, Karen 33, 44, 46, 152
 Kidder, Charles
 Kidder, Kay
 Kile, Richard 164
 Kimpton, Dennis 152
 King, Mary 164
 Kinney, Andrea 164
 Kinney, Kristen 164
 Kirby, Kathy
 Kirk, William 184
 Kirke, Dana 36, 184
 Kirlin, Robert 129, 152
 Kisby, Michael 66, 164
 Kjeldgaard, Janell 164
 Kletman, Brenda 17, 29, 58, 59, 64, 69, 75, 77, 81, 88, 184, 221
 Knipe, Patricia
 Kniskern, Cynthia 39, 42, 64, 164
 Knowles, Patty
 Knox, Nancy 46, 66, 135, 152
 Knox, Steve 184
 Knudson, Dana 27, 46, 67, 152
 Knudson, Kevin 59, 126, 130, 184
 Koehler, Edwin
 Kovatch, Karen 46, 67, 152
 Krabbe, Kathy 184
 Krabbe, Stephen 152
 Kramer, Kathy 49, 152
 Kramer, Richard 20, 28, 117, 136, 184
 Kraschel, Nelson 184
 Krasne, Douglas 164, 220
 Kreger, George 152
 Kragh, Patti 33, 152
 Krueger, Frank 152



Krueger, Larry 152
Krumenacher, Denise 184
Krumenacher, Diane 47, 184
Kruise, Kristy 47, 66, 135, 164
Kudera, Ricky 71, 118, 119, 136, 185
Kuehl, David 27, 71, 74, 75, 164
Kuehl, Michael 27, 71, 74, 75, 164
Kull, Carl 164
Kurth, Lynn 27, 50, 66, 152
Kutchara, Judy 164
Kutchara, Mary 185

L

Lacey, John 71, 73, 75, 118, 136, 164
Ladd, Elaine 36, 38, 185
Lainson, Craig
Lainson, Jeanne
Lainson, Kathy 24, 34, 36, 185
Lambertsen, Cheryl 32, 34, 111, 112, 113, 185
Lane, Karen 46, 66, 152
Lang, Joyce 164
Lang, Teresa 46, 152
Langan, Richmond
Laris, Penny
Larmon, Sallie 20, 28, 185
Larsen, Ed
Larsen, Kathleen 47, 164
Larsen, Kristy 30, 46, 152
Larsen, Nena 185
Larsen, Steve 31, 185
Larsen, Sue 25, 152
Larsen, Wendel 152
Larson, Christi 152
Larson, Donald 132, 164
Larson, Kathy 46, 66, 152
Larson, Robert 20, 28, 40, 142, 185
Lasher, Dick 152
Lastrup, Dana 24, 36, 185
Lastrup, Peter 122, 152
Laursen, Marcia 164
Leaders, Donald 185
Leazenby, Jack
Leazenby, Jerry
Lebaugh, Linda 25, 164
Lee, Barbara 152
Lee, Denise 46, 152
Lee, Dennis
Lee, Katherine 185
Lee, Patty 34, 38, 45, 47, 48, 164, 213
Leed, Eric 34, 129, 153
Leed, John 20, 37, 39, 54, 185, 208, 212, 232
Lehmer, Deborah 28, 185, 213
Lester, Gary 153
Lett, Barbara 31, 33, 185
Lewis, Robert
Lewis, Ronald 185
Liddick, Kevin
Liddick, Patti 164
Liddick, Steven 153
Lindhorst, Steven 164
Lippert, Bruce 153
Lippke, Richard 142, 153
Livingood, Marcia 34, 36, 164
Lockman, Edward 122, 131, 153
Lockwood, Mike
Loft, Sally 20, 47, 64, 65, 186, 213
Loper, Laura
Loper, Lynn
Lovette, Rick 106
Lowrance, Andrew 124, 186
Luhring, Rebecca 29, 38, 51, 164, 213
Lukhart, Lea 66, 153
Luna, Vince 186
Lunnin, James
Lustgraaf, Linda 46, 66, 153
Lustgraaf, Terry
Lybarger, Steve
Lyons, Richard 117, 120, 180, 186

Mc

McAtee, Daniel 120, 122, 131, 136, 165
McCabe, Tom
McCall, Gary 186
McCallister, Debora 25, 32, 35, 186
McCart, James 165
McCauley, Paula 153
McConkey, Sondra
McDaniels, Debbie 153
McDaniel, Dwain
McDaniel, Joe 186
McDonald, Jackie
McDonald, John 165
McDonald, Rebecca
McDowell, Clinton 153

McDuffie, James 117, 120, 130, 186
McDuffie, Jimett 187
McElderry, Tim 59, 77, 85, 117, 187
McGill, Michael
McGillvray, Jeff 77, 153
McGough, Debra
McIntosh, Diana 165
McIntosh, Jeanette 165
McIntosh, Leo 166
McIntosh, Lori 24, 46, 153
McIntosh, Patricia 153
McIntosh, Sharon 166
McIntosh, Ted 153
McIntyre, Patrick
McKee, Robert
McKee, Todd
McKeeman, Patricia 111, 187
McKeever, Ricky 153
McKeown, Kevin 117, 124, 132, 166
McKim, Dean
McLaughlin, Christy 20, 29, 38, 47, 187, 208, 210, 212
McMillan, Roberta 33, 47, 187

M

Mabbitt, Ray 106, 153
Machmuller, Robert 164
Madigan, Mike 110
Madison, Lynn 30, 164
Madsen, Craig 30, 67, 129, 131, 153
Madsen, Dennis 120, 131, 187
Madsen, Diane 25, 41, 67, 153
Madsen, Jean 25, 75, 165
Madsen, Mary 111, 187
Madsen, Michael 71, 74, 75, 153
Madsen, Patricia 153
Madsen, RoJean 20, 47, 66, 74, 165, 213
Mahan, Craig
Mahan, Rita 187
Mahart, Ron 153
Mallory, Vicki 66, 153
Mann, Charles 30, 117, 120, 127, 208, 213
Manni, Rena 187
Mark, Wally 187
Maron, David 165
Maron, Dennis 153
Marsh, Cheryl 20, 29, 37, 49, 52, 65, 88, 143, 187, 208, 210, 212
Marsh, Richard 187
Marshall, Geri 30, 36, 187
Marshall, John 153
Marshall, Steve 165
Marshall, W. Dan
Martin, Jay 153
Maruska, Ann 47, 165
Mason, A. Richard 103, 165
Mass, David 165
Mass, Sandra 153
Matable, Wayne 53, 187, 221
Mathews, Craig 128, 130
Mathews, Michael 187
Matter, Robert 27, 71, 74, 75, 79, 97, 124, 165
Matter, Roberta 47, 71, 165
Matthews, Colette 46, 153
Matthews, Craig 165
Mattingly, Maxine 24, 33, 46, 153
Mattingly, Sheryl 33, 35, 188
Matthews, Donna 165
Mattox, Nancy 188
Mauer, Paul 64, 65, 165
Maule, Katie 20, 28, 188
Maxwell, Colleen 38, 111, 188
Maxwell, Robert 165
May, Marie 165
May, Melody
Meade, Julie 66, 165
Means, David 188
Meeker, Ted
Meidlinger, Joseph
Meldrum, Stephen 165
Merkisick, Kathy
Merkuris, James 117, 188
Mether, Steve 53, 117, 130, 188
Meyermann, Paul 122, 153
Michael, Gail 47, 188
Michalski, Pegi 20, 27, 47, 64, 68, 188
Michelson, Barbara 165
Miller, Cheryl 165, 188
Miller, Cheryl (12) 66
Miller, Elizabeth 24, 39, 43, 71, 75, 188, 208, 210, 211, 213
Miller, Lisa 75, 188
Miller, Susan 27, 46, 153
Milner, Jon
Milner, Margaret 188
Minikus, Dan 153
Mitchell, Theresa 111, 188
Moats, Rebecca 165
Moe, Monica 28, 37, 39, 45, 188,

208, 212
Molgaard, Pat 189
Montgomery, Deborah 165
Moore, Dianne 189
Moore, Kathryn 34, 37, 45, 64, 65, 68, 69, 189, 220
Moore, Michael 122, 165
Moore, Richard 71, 165
Moore, Rachelle 66, 165
Moore, Thomas 122, 131, 153
Morehouse, Raymond
Morgan, Sharon
Moroney, Mike
Morris, Dan
Morse, Kathy
Mortensen, Kimberly
Mueller, Kathy
Mueller, Kristine
Mullin, Debra
Murnan, Charles
Murphy, Sheila
Murphy, Walter
Myers, Gary
Myers, Kenneth
Mynhouse, Ralph

N

Nash, Randell 128, 166
Neades, Cindy 189
Neades, Renee 24, 25, 37, 166
Neal, Diana 41, 46, 153
Neff, Raymond 153
Neighbors, Phillip
Nellen, Pam 20, 28, 55, 189, 213
Neisen, Larry 153
Nelsen, Vernon
Nelson, Dore 153
Nelson, Debbie 153
Nelson, Diana
Nelson, Mark 189
Nelson, Susan 36, 166
Nelson, Wayne
Neve, Douglas 189
Neve, Patricia 47, 65, 66, 166
Nevling, Evie 189
Newberry, Shirley
Newberry, Susan 166
Newman, Cathy 189
Newman, Debra
Nichols, Janet
Nickerson, Kathleen 24, 46, 153
Nielsen, Edward 166
Nielsen, Heidi 27, 50, 154
Nowlin, David 166
Noxon, Barbara 25, 135, 166
Nuzum, Steve 120, 128, 130, 131, 154

O

Oamek, Christie 29, 47, 64, 166, 213
Oamek, Kathie 34, 39, 46, 154
Oberhelman, William
O'Brien, Barbara 17, 20, 25, 28, 30, 47, 48, 58, 81, 189
O'Brien, Cheryl 189
O'Connor, Mark 120, 122, 136, 166
Oden, Michele 190
Ogie, Ricky 166
O'Hara, Candyce 30, 166
Ohring, Michael 190
Olsen, Rebecca 46, 143, 154
Olson, Dennis 65, 132, 190
Olson, Larry 131, 154
Olson, Steven 166
Olson, Teresa 20, 46, 66, 154
Olson, Toya 24, 166
O'Neal, Linda 166
O'Neil, Marsha 166
Osborn, Elizabeth 47, 166
Osborn, Karen 47, 71, 166
Osborne, Patrick 53, 190
Orr, Ronald 67, 122, 130, 131, 136, 154
Otto, Susan 20, 27, 35, 46, 154
Overman, Rosalind 46, 154
Owen, Jeff 166
Ozaydin, Steve 120, 122, 131, 136, 137, 154

P

Paiensky, Jeannie
Paiensky, Patrick 27, 132
Palmer, Jane 20, 27, 46, 154
Palmer, Jean 20, 34, 46, 154
Parker, Jay 154
Parker, Todd 31, 190
Parr, Monte 166
Pascuzzi, Denise 46
Patton, Deborah 28, 29, 35, 41, 47, 66, 166
Paul, Herbert 166

Paulson, Geridine 71, 75, 154
Paulsen, Judy 166
Pavlovic, Bosco 20, 21, 22, 190, 210
Payne, Tim
Peak, Gary 120, 190
Pearce, Vicki
Pedersen, Dean 154
Pedersen, Denise 25, 32, 35, 190
Pedersen, Jill 31, 190
Pedersen, William 190
Pengra, Mona 64, 190
Pentico, Joy 29, 30, 46, 154
Perry, Gwen 46, 154
Perry, Karen 20, 24, 29, 34, 47, 65, 69, 190
Perry, Michele 66, 69, 190
Perry, Sandra
Peters, Jeffrey 166
Peters, John 117, 120, 121, 136, 190, 213
Peters, Mark 30, 37, 45, 64, 65, 68, 69, 81, 85, 118, 166, 213
Peterson, Bruce 166
Peterson, Henry 30, 53, 120, 190
Peterson, Jan 24, 34, 67, 154
Peterson, Oscar 154
Peterson, Paula 46, 66, 154
Peterson, Ronald 117, 124, 166
Peterson, William 166
Peterson, Vicki 46, 154
Petrakis, Stan 128
Pettengill, Robert
Pettif, Gary 30, 122, 121, 154
Pettit, Robert 122, 166
Pfeiffer, Jacqueline 36, 166
Pfeiffer, Jean 20, 24, 34, 190
Phillips, Gary
Phillips, Kathy 32, 33, 35, 191
Phillips, Mary 35, 38
Pierce, Sherry 20, 55, 191
Pierson, Jolene 46, 67, 154
Pike, James 77, 191
Pillar, Roxanne 20, 46, 75, 135, 154
Piper, John
Pitt, Robert 191
Pleake, Constance 47, 166
Plumb, Sidney 24, 155
Plummer, Debra 44, 166
Plummer, Robert 166
Poffenbarger, Cyndie 36, 155
Poffenbarger, William
Pond, Dianna 47, 166
Porter, Carol
Porter, Gary 167
Porter, Joe 120, 122, 132, 167
Porter, Larry
Porter, Lorelle 71, 167
Porter, Mary 155
Post, Belinda 29, 39, 43, 89, 167
Potter, Dan
Potter, Debbie
Potter, Dennis 167
Powell, Pam 20, 29, 47, 191, 213
Powell, Wayne 167
Powell, William 67, 155
Powers, Jackie 27, 128, 130, 155
Prideaux, Sandra 47, 167
Pritchard, Rhonda 46, 66, 155
Pruett, Sam 191
Pusey, Debby 25, 46, 155
Pusey, John 71, 74, 75, 84, 191, 208, 212

R

Ramsvick, Deborah 20, 28, 29, 42, 71, 192
Rankin, Brad
Rankin, Kanda 167
Rash, Ronald 30, 192
Rasmussen, John
Rasmussen, Kay 167
Rasmussen, Peggy
Ratekin, Janet 71, 74, 75, 78, 135, 192, 210, 211
Ray, Katherine 20, 29, 65, 69, 111, 192, 208, 210, 212
Ray, Robert 24, 155
Raymont, Paula 20, 29, 47, 64, 65, 68, 210, 212
Raymer, Kathy 167
Raymer, Richard 155
Reason, Rick
Reasoner, Barbara 24, 71, 155
Reasoner, William 192
Reddish, Lee 46, 66, 155
Reddish, Robert 167
Redman, Ronna 167
Reeves, Melvin 42, 43, 65, 192, 208, 210, 213, 221
Reichert, Pamela 46
Reid, Lois 167
Reid, Verlonia 33, 35, 192
Reninger, John 106, 155
Reninger, Patricia 64, 69, 192
Renteria, Monica 167

Reynolds, Catherine 37, 45, 47, 64, 84, 167, 221
Reynolds, Ricky 126, 192
Riaska, Donald 155
Richards, Collette 192
Richards, Dale
Richardson, Greg 167
Richardson, Randall
Richardson, Steve 167
Richardson, Teresa 155
Rickert, Susan 35, 41, 155
Ridder, Naomi 66
Riddle, Charles 155
Ridgway, Jon 192
Ridings, William 192
Rieger, Donald 120, 167
Rieper, Anne 106
Rindone, Danette 29, 51, 167
Ring, Geraldine 167
Ringberg, Norma
Ritchie, Anne 24, 46, 155
Roarty, Pat
Robb, Danny
Robb, Robert 192
Roberts, Randall 20, 34, 40, 117, 118, 132, 133, 136, 192, 208, 210, 213
Robinson, Lynda 47, 66, 167
Rocha, Flora
Rocha, Victoria 155
Rodenberg, Mary 24
Roffman, Randy 155
Roland, Barbara 64, 167
Roid, Vicki 20, 28, 29, 71, 192, 208, 212
Rolf, Susan 192
Rolfe, Randy
Rongish, Ernest 130, 167
Rongish, Kathleen 29, 192, 206, 208, 210, 212
Rose, Linda 34, 41, 167
Ross, Kathy
Ross, Lynn 155
Rossbund, Marianne 27, 155
Roth, Dennis 167
Rounds, Ricky 122, 167
Royalty, Burdette 155
Rubink, Rocky 167
Ruckman, Becky 155
Ruderman, Jeri 29, 47, 167
Rudolph, Vicky 33, 47, 192
Rudolph, Warren 24, 71, 74, 75, 155
Rule, Stephen 36, 167
Rumfelt, Herman
Runnels, James 32, 67, 68, 174, 146, 155
Rushton, Mary 29, 34, 36, 167
Ryan, Tom 71, 74, 167
Ryerson, Beverly 24, 192, 206, 210, 212

S

Sager, Linda 193
Saint, Gayle 46, 67, 155
Saint, Marsha 20, 28, 47, 64, 193
Samuelson, Bill 122, 129, 155
Samuelson, Rebecca 20, 29, 37, 45, 47, 48, 64, 65, 68, 69, 192, 208, 210, 211, 212
Sandberg, Mike 155
Sandberg, Steve
Sanders, Kay 64, 193
Sanders, Peggy 20, 47, 193
Sanders, Sandra
Sarratt, Susan 30, 33, 168
Scarpellino, Paula 46, 71, 135, 155
Scarpellino, Josephine 47, 168, 213
Schema, Douglas 24, 155
Schmidt, Roger 71, 168
Schoening, Debbie 46, 155
Schoep, Sandra 36, 168
Schott, Barbara 20, 47, 193
Schroeder, Dudley 155
Schultz, Danny 192
Schultz, Kathleen 41, 47, 64, 168
Schultz, Bradley 168
Schumann, Randy 120, 172, 168
Schweer, Kristi 34, 111, 192
Schwenn, Dan 155
Scoles, Mike 67, 122, 136, 155
Reason, Rick
Scott, Patricia 46, 155
Seachord, Sherry
Searcy, Vicky
Seier, Lynn 46, 155
Sell, William
Sellers, David
Sellers, Jenna 66, 155
Sennett, DeWayne 43, 193, 208, 210, 213
Severance, Craig 42, 168
Sevey, Robert 155
Shafar, Jerry 129, 155
Shamblen, Robert 25, 155

Shannon, Carla 25, 46, 67, 155
 Shannon, Joleen 168
 Shea, Jon 20, 25, 28, 40, 42, 43, 117, 124, 193, 213, 221
 Shearer, Michael 156
 Shelton, John 64, 65, 68, 69, 193
 Shipley, Randal 132, 168
 Shockey, Jane 29, 30, 47, 48, 167, 168
 Shugart, Curtiss 156
 Sieburg, Norma
 Sieck, Douglas 24, 156
 Siefken, Angela
 Siefken, Michael 193
 Sigler, Kevin 74, 120, 126, 168, 210, 213
 Sigler, Laura 25, 29, 50, 67, 143, 146, 156
 Sillik, Dona
 Simons, Caroline 29, 39, 46, 67, 146, 156
 Simons, Donald 43, 194, 208, 213
 Simpson, Dan 168
 Sinnott, Lytle 168
 Sizer, Mike 25, 28, 122
 Skelton, Linda
 Skelton, Sarah 168
 Skinner, Debra
 Skinner, Keith 194
 Slack, Daniel
 Smith, Ann 32, 194
 Smith, Candace 33, 36, 168
 Smith, Craig
 Smith, Darwin 156
 Smith, Douglas 156
 Smith, Eric 131, 156
 Smith, Greg 194
 Smith, Harlan 156
 Smith, Jane 106, 156
 Smith, Kristie 29, 47, 64, 168, 213
 Smith, Laverne
 Smith, Lucy 41, 47, 69, 134, 168
 Smith, Michael 168
 Smith, Neil
 Smith, Nancy 46, 67, 156
 Smith, Robert 71, 156
 Smith, Ron 67, 156
 Smith, Ruth 194
 Smith, Sheila 168
 Smith, Steve 44, 156
 Smith, Teri 29, 34, 168
 Smith, Verne 156
 Smothers, Terry 65, 168
 Snyder, David
 Snyder, Linda 194
 Snyder, Roger 131, 168
 Sollazzo, Tim 168
 Somers, William 30, 67, 77, 120, 127, 128, 136, 137, 156
 Sommerfeldt, Mary 36, 39, 42, 43, 65, 168, 213
 Sorensen, Alan 129, 156
 Sorensen, Christie 168
 Sorensen, Robert 194
 Southard, William 117, 130, 168

Spencer, Gregory 168
 Spelman, Craig 103, 194
 Spelman, Janet
 Spelman, Randall 30, 76, 120, 132, 158, 168
 Spelman, Sally 17, 29, 30, 49, 58, 64, 81, 86, 87, 113, 195
 Spelman, Thomas 156
 Spoto, Tom
 Spratt, John
 Spratt, Pamela
 Spratt, Robert
 Spratt, Thomas
 Spring, Debbie
 Springer, David 156
 Springer, Debra 27, 46, 66, 156
 Springer, Gary 31, 195
 Springer, Vicki
 Sprinkel, Brian 195
 Sprinkel, Greg 195
 Stack, Stanley 30, 195, 213
 Stack, Stephen 30, 168
 Stacy, Marlin 100, 195, 208, 212
 Stanciliffe, Cindy 156
 Stark, Debra
 Stark, Denise 106, 156
 Starkey, Reatha 156
 Starnes, Everett R
 St. Clair, Gary N. 36, 195
 Steadman, Evelyn 46, 67, 156
 Steege, John 20, 28, 34, 40, 117, 118, 119, 136, 195
 Steenbock, Rodney 156
 Steer, Teresa 46, 66, 156
 Steffensen, Charles
 Steffensen, Mark
 Steiger, Shirley 31, 195
 Stemple, Craig 136, 195
 Stemple, Launce 156
 Stenberg, Mary 27, 47, 168
 Stevens, Robert
 Stevens, Roger
 Stevens, Susan 36, 168
 Stevens, Troy 168
 Stewart, Roberta
 Stewart, Sandra 25, 32, 112, 195
 Strichler, Mitchell 34, 65, 122, 130, 168
 Stidd, Donald
 Stoddard, Noel 168
 Stokes, Mark 168
 Stolz, Daniel 136, 156
 Stone, Dan 122, 156
 Stone, Jean 32, 195
 Stowell, Melissa 32, 135, 169
 Stranathan, Karen 156
 Streepy, Pat 156
 Streepy, Susan 31, 195
 Strelbeck, Carolyn 169
 Strietbeck, Marolyn 169
 Strietbeck, Roger 156
 Strohhelm, Kim 156
 Strohhelm, Randall 169
 Strong, Rita 195
 Stubbe, Christy
 Stukey, Debbie 196

Suhr, Roger 67, 119, 156
 Sulhoff, Paula 20, 25, 28, 38, 111, 196, 208, 212
 Sullivan, Dennis 30, 80, 86, 87, 117, 120, 130, 196
 Sullivan, Randy 196
 Summers, Scott
 Sunderland, Christine 20, 24, 32, 46, 135, 156
 Sutton, Carl 136
 Suvalsky, Rhonda 52, 111, 196
 Suvalsky, Steven 169
 Spratt, Thomas
 Swacina, Debra 71, 169
 Swanger, Timothy 169
 Swolley, Francis
 Swolley, Judy

T

Tabler, Clyde 169
 Tacy, Mike 31, 196
 Taft, Steven 156
 Talbot, Kathryn 27, 46, 66, 157
 Talbot, Robert 65, 117, 120, 136, 196
 Talcott, Mike
 Tarkington, Lynn 196
 Tawzer, Duayne 169
 Tawzer, Rodney 169
 Taylor, Edee 169
 Taylor, Gomer 169
 Taylor, Marianne 196
 Taylor, Rita 196
 Taylor, Timothy 130, 196
 Thacker, Cathy 20, 28, 30, 47, 64, 196
 Theulen, Diane 196
 Thiel, Dwight 157
 Thiles, Everett 106, 157
 Thiles, JoAnn 66, 196
 Thomas, Carolyn
 Thomas, Danny 25, 28, 196
 Thomas, Debbie 33, 35, 46, 66, 157
 Thomas, Kathy 46, 66, 157
 Thomas, Linda 41, 76, 77, 151
 Thomas, Michael
 Thomas, Mike
 Thomas, Patricia
 Thomas, Rebecca 64, 169
 Thomas, Robert
 Thomas, Roxann 30, 67, 157
 Thompson, Gary
 Thompson, Richard
 Thorson, Valerie 20, 25, 28, 37, 43, 64, 65, 68, 69, 196, 208, 210, 211, 212
 Tinnel, Jack 197
 Tomair, Deborah 169
 Tornotem, Patricia 169
 Torres, Joe
 Traylor, Bryan 117, 126, 127, 130, 197
 Traylor, Janelle 27, 71, 157
 Trimmer, Linda 46, 67, 157

Tyler, Julie 25, 50, 66, 157

U

Ullestad, Sharolynn 38, 71, 169

V

Vallier, Laren 169
 Vance, Craig 157
 Vanderpool, Jack
 Vandervort, Linda 33, 46, 157
 VanEvery, Donald 197
 VanHouten, Randall 41, 128, 142, 169
 Vanscoy, Diane 27, 46, 67, 157
 Veit, Sharon
 Vice, Kathy
 Vietzen, Cindy 197
 Volentine, Gary 71, 74, 75, 197, 213
 Vore, David 126, 197, 210
 Vuagniaux, Dan 197

W

Wade, Marshall 20, 28, 30, 34, 40, 142, 197, 213
 Wager, Janis 24, 46, 157
 Wagner, Susan 29
 Wagner, Therese 157
 Walden, Charles
 Walden, Pamela 157
 Walker, Jerry 30, 77, 81, 88, 130, 197
 Walker, Lynne
 Walker, Norma 29, 47, 169
 Wall, Lloyd 197
 Wall, Lucinda 27, 169
 Wallace, Michael 31
 Walter, Kim 197
 Walters, Sally 25, 46, 66, 134, 157
 Walton, Douglas 25, 28, 197
 Ward, Jerry 157
 Warner, Richard 71, 197
 Waterman, Patty
 Waters, Debra 27, 46, 66, 157
 Waters, Linda 169
 Waugh, Terry
 Weakly, Randal 157
 Weaver, Maryanne
 Webb, Brant 30, 37, 39, 43, 65, 84, 197
 Webster, Linda 169
 Weed, Rollie 122, 129, 157
 Wege, Cheryl 46, 157
 Wegner, Susan 46, 157
 Weiland, Nancy 29, 157
 Weiss, Valerie 33, 47, 169
 Welbourn, Jackie 31, 197
 Welch, Marianna 169
 Wells, Debbie
 Wertz, Mark

West, Sue 25, 157
 White, Diana 20, 29, 64, 65, 198
 Whitmore, Beverly 33, 46, 157
 Whitney, Giles 157
 Whitney, Mark
 Whitsell, David 157
 Whitsell, Jane 29, 47, 66, 132, 169
 Whyte, Sharon
 Widfield, Douglas 157
 Widfield, Kenneth 169
 Wilcox, Marjorie
 Wilcox, Mary 20, 28, 47, 48, 64, 111, 198
 Wilcox, Willie 169
 Will, Joe
 Williams, Charles 169
 Williams, Diana 32, 46, 71, 134, 157
 Williams, Donna 20, 36, 71, 111, 198, 213
 Williams, Ronald 157
 Willers, Bonnie 169
 Willers, Pat 47, 52, 134, 198
 Wilson, Melinda 26, 169
 Wilson, Charles 127, 198
 Wilson, Daniel 169
 Wilson, Denise 25, 29, 157
 Wilson, Donelle 20, 25, 28, 198
 Wilson, Gary 25, 120, 198
 Winger, Eldon 67, 157
 Wolfe, Kathleen
 Wolfe, Randal 122, 131, 157
 Wolfe, Ronald 67, 120, 122, 128, 129, 130, 157
 Wolfe, William 157
 Wolf, John 198
 Wood, David 117, 124, 169, 213
 Woodling, Susan 46, 66, 143, 157
 Woods, Steve 128, 169
 Workman, Nancy 27, 45, 46, 48, 157
 Worley, John
 Wright, Linda 29, 30, 38, 198, 213
 Wrinkle, James 40, 117, 130, 198
 Wymore, Jeff 122, 130, 157

Y

Yokom, Scott 30, 120, 198
 Yordt, Bruce 53, 198
 Young, Laura
 Young, Monica 27, 29, 34, 38, 47, 169

Z

Zabel, Sharon
 Zabel, Walter 157
 Zimmerman, Diann 29, 36, 38, 47, 169
 Zimmerman, Wayne
 Zuern, Delton
 Zuern, Fritzie 46, 67, 157



Index

Academics	92-113	Honors Division	206
Activities Division	56-57	Honor Seniors	208
Advertisements	229-230	Homecoming	58-61
American Field Service	20-21	Home Economics	101
Appreciation	15	Instrumental Music	70-75
Assemblies	90-91	Introduction	1-17
Baccalaureate	216-217	Juniors	158-169
Band	70-71	Key Club	40
Baseball	138-139	Language Department	96
Basketball	126-129	Library	100
Betty Crocker Award	207	Library Club	41
Board of Education	108	Lynx Artists	36
Boys Golf	140	Lynx Letterman	117
Boys Gymnastics	124-125	Main Office	110-111
Boys Tennis	142	Math Department	94
Business Department	102	Medical Arts Club	27
Cafeteria Helpers	106	Mr. and Miss A.L.H.S.	80-81
Cheerleaders	49-51	National Honor Society	212-213
Classes Division	144-145	Office Assistants	111-112
Clio Award	207	Organizations Division	18-19
Coaches	116	Orchestra	72-73
Collage 1970	78-79	Our Town	82-83
Commencement	218-219	Physical Education Department	104
Cooks and Custodians	106-107	Pom Pon Girls	48
Courtesy Club	38	Principals	109
Crimson and Blue Staff	54-55	Prom	86-89
Cross Country	118-119	Red Cross	34
Damn Yankees	62-63	Rev. Dr. Leon Corning Hills	207
DAR Award	207	Scholarship Winners	209-211
Debate	44	Science Club	42
DECA	31	Science Department	95
Dedication	8-9	Seniors	170-198
Don Quixote	84-85	Senior Banquet	214
Dr. Erickson-Hill Award	207	Senior Summaries	200-205
Drama-Thespian Club	37	Service Awards	14
Driver Education	105	Service Overseas	35
Earth Day	220-221	Social Studies Department	98-99
Echoes Staff	52-53	Sophomores	146-157
English Department	99	Speech	45
Exchange Student	22	Sports Division	114-115
Fine Arts Department	97	Student Council	30
Football	120-123	Student Index	224-227
French Club	25	Student Life	222-223
Future Homemakers of America	32	Swimming	132-133
Future Teachers of America	29	Teenage Republicans	28
German Club	24	Track	136-137
Girls Golf	141	Twirp Week	76-77
Girls Gymnastics	134	Vocal Music	64-69
Girls Tennis	143	Vocational Department	103
Girls Track	135	Wrestling	130-131
Guidance Office	112-113	Y-Teens	32
Honors Banquet	209-211		

Advertisers support yearbook

Rog & Scotty's Super Valu

Clark Drug

Midwest Walnut

Interstate Electric Supply Company

Jim & Dean's Town & Country

John Beno Company

Emarines Printers & Stationers

Joe Smith & Company

J. C. Penney Company

Canon Studio

Keenan Glass & Paint Company

Trzeciak Wholesale Paper

C. E. Baird Jewelry

Broadway Cleaners

Brodkey Jewelry

Farmers Lumber Company

C. E. Hinman & Sons

Meadow Gold Dairy

Bogardus Plumbing & Heating Company

Donna Wood Dance Studio

Prescription Center

Griffith Drugs, Inc.

Lakeshore Country Club

Dr. Drummond, Optometrist

Cutler Funeral Home

Farner-Caughlan Company

Christy Creme

Bob Pyles Studio

Oard-Ross Drug Company

Cogley Clinic

Corum's Flower Shop

Morphy Drug, Inc.

Kulesh Jewelry

Beauty By Betty

Sayers Volkswagen Inc.

Cohoe Lumber & Supply Company

City Transit Lines Inc.

Ranks Department Store

Hunter Typesetting Company

Iowa Clothes Shop

E. H. Lougee Inc.

Perry Landscaping Company, Inc.

Shipleigh Optical Dispensary

Ewald's Drive-In Cafe

Johnson Pharmacies

House of Fabrics

Patrons aid publication

Lucey Jewelers
Harry C. Crowl Company
Hecht-Christensen Floral Company
Pizza Huts of Nebraska
Beem-Belford Funeral Home
Meyer Funeral Home
Grape Growers Association of Council Bluffs
Key Real Estate Company
Herb's Television Sales & Service
Elmer Ivers State Farm Insurance Company
First Federal Savings & Loan Association
Council Bluffs Savings Bank
First National Bank
State Bank and Trust
Bluffs Savings & Loan Association
Eddy & Smith Insurance Agency
Iowa Power & Light Company
Gohlinghorst Plumbing
Kaypers
Jensen-Pogge Realty Company
Brown's Shoe Fit Company
Peoples Store
Tallman-Scheel Agency
Capel Construction Company
Griffith Television Service
A & W Drive-In
Bierschenk Grocery
Harding Studio
Hanusa Company
O. G. Ervin, Realtor
Iowa Securities Company
Hanusa Realty
Look Realty Company
Rena's Beauty Salon
Knox & Company
Standard Blueprint Company
Hospe Piano Company
The Pink Poodle
Franksen & Johnson
Barnes Beauty College of Cosmetology
Club 64, Inc.
Rog & Scotty's Country Kitchen
The Housing Mart
Scofield Company
Katelman Foundry
Katelman Brothers Salvage
Twin City Artificial Limb Company
Yellow Cab Company
Bedwell Landscaping
Walter Music Company
White Bakery
Bernstein Brothers

1970 Yearbook Staff

Associate Editor	Alan Fisher
Business Manager	Dave Collins
Senior Staff Members	Anna Attley
	Jeannine Bauman
	Jolene Gaffey
	Ed Hoden
	Harry Hoffman
	Kim Mortensen
	Pam Nellen
	Barbara O'Brien
	Sherry Pierce
	Paula Sulhoff
Junior Staff Members	Glen Barritt
	Ray DeWaele
	Jim Eilers
	Kay Gross
	Catherine Reynolds
	Kristie Smith
Staff Typists	Pegi Michalski
	Janice Honig
Photography Sponsor	Mr. Woodrow Clarke
Editorial Sponsor	Miss Erva Huckleberry

Acknowledgments

Completing this yearbook was not just the project of the staff members and advisors. It was a joint effort of many interested people. Mr. Kenneth Freeman, publisher representative, Mr. Joe Cupp, account executive, and numerous employees of Walsworth Publishing Company of Marceline, Missouri, were instrumental in printing 1200 copies of **The Crimson and Blue**.

We wish to extend our thanks to Pyles, Harding, and Canon Studios for their help and cooperation in preparing the portrait sections of the book.

This year, the page plan of the book was changed from its more traditional format. New planning made effective use of photos, copy blocks, and white space, on spreads of two pages to form artistic, yet well-

balanced, layouts. The cover is a specially arranged combination of silk-screening, embossing, and a metal-gloss seal. Printing was done on special premium stipple paper in 10 point type. Used with downstyle headings were three heading types: 36 point Century Italic on the title page; 30 point Univers Bold Italic in the introduction, and 24 point Spartan Boldface in the main section.

We are especially grateful to Principal Kenneth Kuester for all his interest and support during the year.

1970 was a special year—one to be remembered for years to come. We present our book proudly to the administration, faculty, students, and friends of Abraham Lincoln High School, Council Bluffs, Iowa.

Staff ends year with burst of activity

A 9" by 12" book with a red, white, and blue cover
seventeen page color introduction nine pages of four-color photography more advertisements new page format all combined to make the **1970 Crimson and Blue** a distinctive yearbook. One that will serve to document the year of the Centennial.

During 1970, administration, faculty, and students alike became acquainted with staff members.

Staffers were a very busy bunch, but some were more dedicated than others. After missing a deadline, workers discovered that a yearbook doesn't finish itself.

It was time to make book!

This has been an experience I'm sure none of us will ever forget. We have worked together to create the best yearbook possible with our resources. I extend my

thanks to all my staff for their work to finish the book.

To Al, for all his help and hard work, a special thanks!

For Mr. Clarke, here is the applause for all those extra hours in the darkroom. For that extra backing when I needed it, to my friend and advisor, Miss Huck, I give my warmest appreciation.

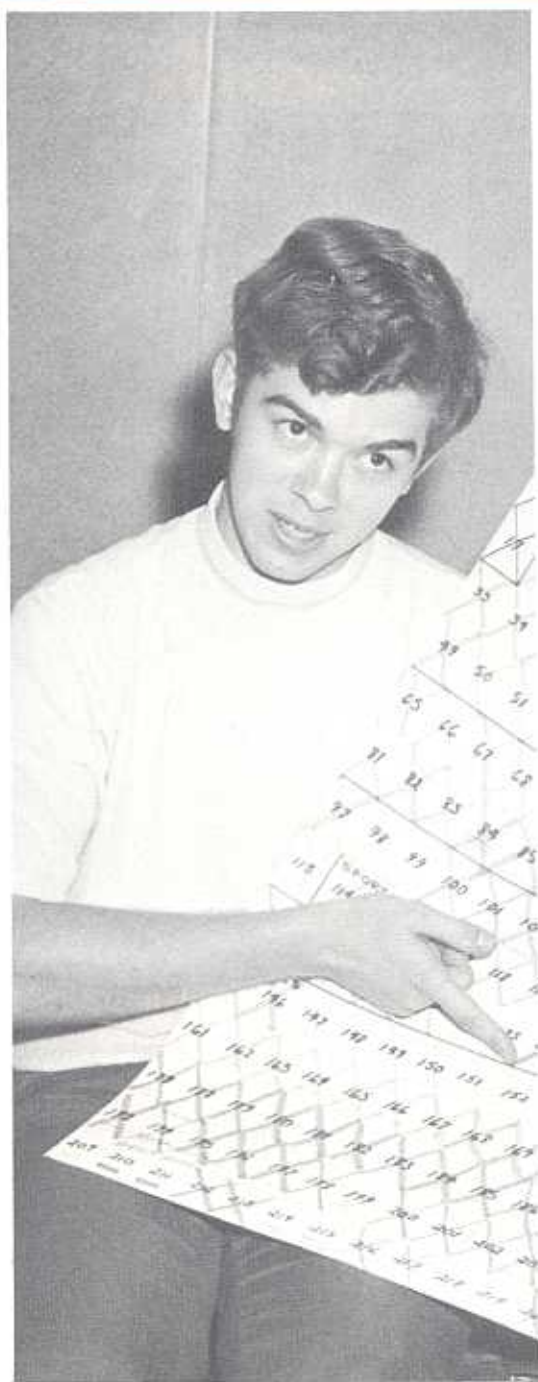

John Leed, Editor-in-Chief